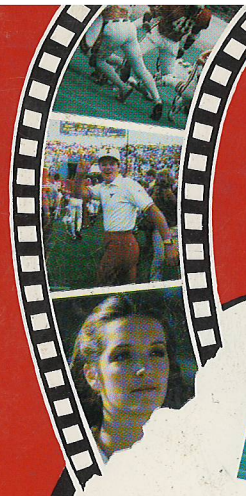

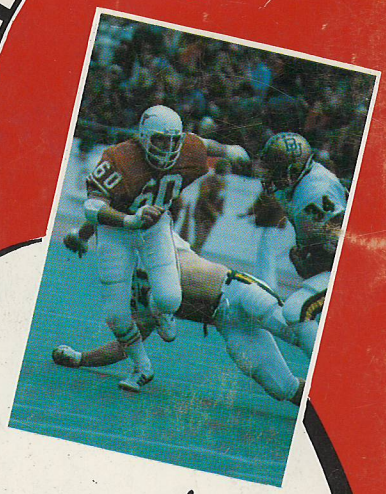

The home of the

LONGHORNS

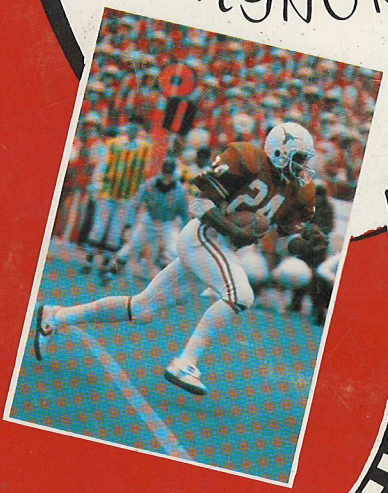

TEXAS

Longhorns

1980

1980 TEXAS FOOTBALL SCHEDULE

Date	Opponent and Site	Series Standing	Kickoff Time
Sept. 1	*Arkansas at Austin	46–15–0	8:10 CDT
Sept. 20	Utah State at Austin	2–0–0	7:00 CDT
Sept. 27	Oregon State at Austin	First Meeting	7:00 CDT
Oct. 4	*Rice at Houston	45–20–1	7:30 CDT
Oct. 11	Oklahoma at Dallas	44–27–3	2:00 CDT
Oct. 18	Open		
Oct. 25	*SMU at Austin	36–19–4	1:00 CDT
Nov. 1	*Texas Tech at Lubbock	24–5–0	2:00 CST
Nov. 8	*Houston at Austin	3–2–1	1:00 CST
Nov. 15	*TCU at Fort Worth	45–19–5	2:00 CST
Nov. 22	*Baylor at Waco	51–14–4	2:00 CST
Nov. 29	*Texas A&M at Austin	60–21–5	1:00 CST

* Southwest Conference game. Special Days: *Eagle Scouts*: Utah State; *High School Band Night*: Oregon State; *Ex-Students' Homecoming*: SMU; *Dads' Day*: Houston; *T-Lettermen, Longhorn Hall of Honor*: Texas A&M.

1979 RESULTS AND ATTENDANCE

Date	UT Score Opponent	Opp. Score & Site	Attendance
Sept. 22	Texas 17, Iowa State	9 at Austin	73,652
Sept. 29	Texas 21, Missouri	0 at Columbia	75,136‡
Oct. 6	Texas 26, Rice	9 at Austin	65,227
Oct. 13	Texas 16, Oklahoma	7 at Dallas	72,032‡
Oct. 20	Texas 14, Arkansas	17 at Little Rock	55,838‡
Oct. 27	Texas 30, SMU	6 at Irving	53,327
Nov. 3	Texas 14, Texas Tech	6 at Austin	77,809
Nov. 10	Texas 21, Houston	13 at Houston (Dome)	53,650‡
Nov. 17	Texas 35, TCU	10 at Austin	61,597
Nov. 24	Texas 13, Baylor	0 at Austin	63,288
Dec. 1	Texas 7, Texas A&M	13 at College Station	69,017‡

SUN BOWL

Dec. 22	Texas 7, Washington	14 at El Paso	33,412
Totals	226	104	753,885‡

** New Texas attendance record, surpassing 1978 total of 700,435.
‡ Capacity crowd.
Home Average: 68,315 (not a record. (Home record was 71,293 avg. in 1978).
Average Season: 62,824 a Record. (Old record of 62,241 avg. set 1972).

1980 SOUTHWEST CONFERENCE FOOTBALL SCHEDULE

(Local Starting Times, Daylight and Standard)

September 1

*Arkansas at Texas, 8:10 pm (TV)

September 6

Texas-El Paso at Texas Tech, 7:30 pm
Texas A&M at Miss., 7:30 pm

September 13

Rice at Clemson, 1 pm
Texas A&M at Georgia, 1:30 pm
Auburn at TCU, 7 pm
Baylor at Lamar, 7:30 pm
Houston at Arizona St., 7:30 pm
N. Tex. St. at SMU (Irving), 7:30 pm
N. Carolina at Texas Tech, 7:30 pm

September 20

Oklahoma St. at Ark. (LR), 7:30 pm
West Texas State at Baylor, 7:30 pm
Rice at Tulane, 7:30 pm
*TCU at SMU (Irving), 7:30 pm
Utah St. at Texas, 7 pm
Penn St. at Texas A&M, 7:30 pm
New Mexico at Texas Tech, 7:30 pm
Miami at Houston, 7:30 pm

September 27

TCU at Georgia, 1:30 pm
Tulsa at Arkansas, 2 pm
*Baylor at Texas Tech, 7:30 pm
LSU at Rice, 7:30 pm
UTA at SMU (Irving), 7:30 pm
Oregon St. at Texas, 7 pm
North Texas St. at Houston, 8 pm

October 4

*TCU at Arkansas, 2 pm
*Texas Tech at Texas A&M, 2 pm
*Houston at Baylor, 7:30 pm
*Texas at Rice, 7:30 pm
SMU at Tulane, 7:30 pm

October 11

Oklahoma vs. Texas (Dallas), 2 pm
*Rice at TCU, 7 pm
*SMU at Baylor, 7:30 pm
*Texas A&M at Houston, 7:30 pm
Wichita St. at Ark. (LR), 7:30 pm

October18

*Houston at SMU (Irving), 1:30 pm
*Baylor at Texas A&M, 2 pm
Tulsa at TCU, 2 pm
*Texas Tech at Rice, 7:30 pm

October 25

*SMU at Texas, 1 pm
*Rice at Texas A&M, 2 pm
*Baylor at TCU, 2 pm
*Arkansas at Houston, 7:30 pm

November 1

*Texas A&M at SMU (Irving), 1:30 pm
San Jose St. at Baylor, 2 pm
*Texas at Texas Tech, 2 pm
*Rice at Arkansas (LR), 7:30 pm
*TCU at Houston, 7:30 pm

November 8

*Houston at Texas, 1 pm
*Texas Tech at TCU, 2 pm
*Arkansas at Baylor, 2 pm
*SMU at Rice, 2 pm

November 25

*Texas A&M at Arkansas, 1 pm
*Baylor at Rice, 2 pm
*SMU at Texas Tech, 2 pm
*Texas at TCU, 2 pm

November 22

*Arkansas at SMU (Irving) 1:30 pm
*Texas at Baylor, 2 pm
*Houston at Texas Tech, 2 pm
*TCU at Texas A&M, 2 pm

November 29

*Texas A&M at Texas, 1 pm
Texas Tech at Arkansas (LR), 1:30 pm
*Rice at Houston, 7:30 pm

*—conference games.

U. T. ATHLETIC OFFICES

The University of Texas Department of Intercollegiate Athletics moved into new quarters at Memorial Stadium in December of 1972.

The offices are located in Bellmont Hall, the 11-story building that supports the upper deck of the west stands at Memorial Stadium. The Sports News Offices are located on the second floor of Bellmont Hall. The press box is on the 8th floor.

The mailing address remains the same: University Station, Austin, Texas 78712.

. . . AND TELEPHONE NUMBERS

Following are some of the important telephone numbers in the UT athletic department. (NOTE: FOR COACH AKERS UNLISTED HOME PHONE, CONTACT JONES RAMSEY, BILL LITTLE, DOUG SMITH OR LYNNE NIEMIEC).

The Austin area code is 512.

Name, Position	Office Phone	Home Phone
Bill Ellington, Athletic Director	471–5757	345–0193
T. Jones, Assistant Athletic Director	471–1441	327–2166
Fred Akers, Head Football Coach	471–4030	Unlisted
Jones Ramsey, Sports Information Director	471–7437	346–2555
Bill Little, Communications/Radio-TV	471–7437	926–2088
Doug Smith, Asst. Sports Info. Dir.	471–7437	451–2684
Lynne Niemiec, Asst. Sports Info. Dir.	471–7437	459–5350
Al Lundstedt, Business Manager	471–5317	453–1657
Bob Rochs, Development Mgr. of Athletics	471–1186	345–0064
Ticket Office	471–3333	.....
Leon Black, Athletic Administrator	471–1015	345–0828
Joe Eivens, Academic Counselor	471–3703	863–6197
Others		
Equipment Room	471–5111	.....
Training Room	471–5513	.....
Weight Room	471–1917	.....
Press Box, Memorial Stadium	471–1641	.....
Ex-Students' Association	471–3891	.....
Lettermen's Lounge, Memorial Stadium	477–0408	.....

1980 TEAM INFORMATION

Coaches (Assistants, Staff) 12–15
Depth Chart 6
Head Coach Fred Akers 8–9
Lettermen (Returning, Lost) 5
Offense, Defense 4
Opponents, Game Information 42–52
Outlook 2–3
Player Sketches 19–31
Roster 56–57
Schedule ..... Inside Front Cover
Spring Game 32
Travel Plans 53

1979 TEAM INFORMATION

Attendance Results ..... IFC
Season in Review 4
Statistics, Texas Team and Individual 33–36
Statistics, Southwest Conference 37–40
SWC All-Conference 11

RECORD SECTION

Opponents, All-Time 80–85
Scores by Years 102–105
Yearly Statistics Leaders 69–71
UT Football Records 59–65

ALL-TIME LETTERMEN LIST

UT Lettermen (1893–1979) 87–93

OTHER INFORMATION

Administration, Athletic 10–11
Administration, University 108–109
All-America Selections 74
All-Southwest Conference Selections 72–73
Attendance Records 58, 86
Basketball Schedule 110
Bowl Record 110
Coaching Records, All-Time 9
Cotton Bowl Scores 75
Earl Campbell's Record 67–68
Freshmen Results (1915–1973) 41
Future Schedules ..... IBC
Highlights, UT Football History 54–55
Longhorn Hall of Honor 76–77
Milestone Victories 86
SWC History 109
SWC Standings, Annual 94–97
Traditions 106–107

OUTLOOK FOR 1980

GENERAL—Improved offense. Weaker defense. That's a concise summary of the 1980 Texas Longhorns after an injury-plagued 1979 season. Coach Fred Akers begins his fourth year with the Longhorns facing the task of rebuilding a defense that has only three returning starters. Most critical position facing the UT coaching staff is at defensive end where the top four were lost through graduation—Henry Williams, Ron Bones, Tim Campbell and Richard Slaydon. Offensively, the Longhorns get back eight starters and most welcome will be the return of running backs A. J. Jam Jones and Rodney Tate, both of whom missed the final two games of a 9–3 season last year. The pair also missed spring practice but should be ready for the 1980 campaign even though the moving of the Texas–Arkansas game to Sept. 1 for national television cuts into their healing period. UT has a quality pair of quarterbacks in Donnie Little, a junior, and Rick McIvor, a sophomore, who divided time a year ago. The offensive line will be solid. anchored by veterans Terry Tausch and Les Studdard plus tight end Lawrence Sampleton and split end Les Koenning. Defensively, the Longhorns were wiped out at both ends and in the secondary where three defensive backs were all-Southwest conference selections. But replacing all-SWC backs Derrick Hatchett, Johnnie Johnson and Ricky Churchman will not be as much of a chore as will be finding new ends. Stepping right into the secondary will be the lone returnee—Vance Bedford—plus three who logged quite a bit of playing time behind their elders the past two years. These newcomers are Mike Hatchett and Bobby Johnson, younger brothers of two of the departed, plus William Graham. Spring practice failed to solve the defensive end problem fully, but Dewey Turner, Kiki deAyala and Ken McCune are the top candidates at the two wing spots. As Akers said at the conclusion of spring practice: "We lost a lot of quality football players and it's going to be one of the more inexperienced teams, but we'll have a lot of enthusiasm and I think our program is sound."

A SHORT SUMMER—At the request of ABC, the Longhorns and Arkansas agreed to move their annual game that comes in mid-October, to a Monday night (Sept. 1) to open the new NCAA telecast season. The game will be held in Austin on Monday night, Sept. 1, with kickoff at 8:10 p.m. This means the Longhorns must start practice on Aug. 12 with the incoming freshmen starting four days earlier (on Aug. 8).

THE KICKING GAME—Kicking specialist John Goodson returns for his junior season after setting several school kicking records during his sophomore year. Among the Houston product's marks were booting four field goals in a game twice during the 1979 season. Goodson kicked 21 of 22 extra points last fall and 17 of 28 field goals for a team leading scoring total of 72 points. He also punted 21 times for a 36 6 average but Ted Constanzo came on at mid-season to do the Longhorn punting. Goodson will be available for punting duties again, along with QB Rick McIvor, who also is a place-kicker. Soph receiver Jeff Guy also can do double duty as a place kicker and punter.

Coach Fred Akers says . . .

ABOUT HIS 1980 TEAM—"This will be the biggest coaching challenge I've had at Texas. It will be one of the youngest teams that I've ever been around. And we will call on the incoming freshmen more than any team I've ever coached. Our offense should be our strength. We will return a veteran offensive line and the experience should pay off. Rodney Tate and A. J. Jones are still questions as far as their injuries are concerned but we feel they will be ready to go. If that's the case they could give us the nucleus of a fairly potent offense. Our receivers should be better than a year ago because of general improvement. Les Koenning, Lawrence Sampleton, Maurice McCloney, Jeff Guy and Herkie Walls represent quite a bit of talent among our receivers so we're expecting a great deal there. We expect our quarterbacking to be good. We have Donnie Little and Rick McIvor competing hard for the No. 1 position. I think that our quarterback situation is in good shape. We will have new personnel on defense, with only three starters returning. Our defensive ends will be totally new and we're still in the process, and will be in the early part of the season, trying to find out which combination is going to be the right one there. Our secondary, with Vance Bedford the only returnee, is suspect. In Doug Shankle, Robin Sendlein and Bruce Scholtz returning at linebacker we have our biggest strength defensively. I would be disappointed though, if our defense is not highly competitive. I don't care how young we are we're always going to compete."

ON QUARTERBACKS—"I had hoped that we could have extensive competition between Donnie Little and Rick McIvor in the spring. Injuries prevented that, and competition will continue into the fall. I think that both are very fine QB prospects. I think that neither has come close to reaching his potential. Whoever it is that will be our starting quarterback is going to have to be improved from this past spring. But I do expect that improvement in the fall. Little has more experience than any of our other quarterbacks. He is an outstanding runner with very quick feet and hands. And he's a better passer than given credit for. Rick McIvor is bigger and stronger and his strength is his passing. He can run the ball, also, but he is something special when you start passing the football. Robert Brewer came on in the spring to prove that he's a good competitor. He's a walk-on. We think he's reached the point that we consider him a player. He's not the biggest of the three. He's not the fastest of the three. He's probably just a good combination of both Little and McIvor. He runs the ball fairly well and he passes fairly well. His greatest strength is he's a top competitor."

ON RUNNING BACKS—"Our situation at running back is still clouded with the uncertainty, however limited it is, of A. J. Jones and Rodney Tate. They're still questions because of their fall operations, but we think they will be ready to go. Brad Breck had the best spring of any of our running backs. I think he had his best practice session since he's been here. He improved his quickness and his speed. He's always been a tough inside runner. We're going to have to call on our incoming freshman running backs to supply at least depth and initially we will look at them and try to pick the four we feel can make the most progress in a short time and go with them. At this point, I have no idea who those four will be."

THE DEFENSE

The Longhorns changed to a 4–3–4 defensive alignment when Fred Akers and his staff came to the campus in the spring of 1977 and will continue to use that defense this fall.

Texas utilizes a front four line, three linebackers and a four-man secondary composed of two cornerbacks and two safeties. For several years prior to the '77 season, Texas used a 6–2–3 defense with a rover who doubled as a linebacker and halfback.

THE OFFENSE

The Longhorns also changed the basic offense in 1977, employing the split back, Veer and I formations. A multiple set offense with two wide receivers is used most of the time, including a pro set, slot set and twin set. In some cases, a goal-line or short-yardage set is used with two tight ends and a flanker. In the basic Veer and I offense the Longhorns use two running backs, a split end and a flanker.

1979 SWC STANDINGS

		CONFERENCE STANDINGS						FULL SEASON				
School	Coach	W	L	T	Pct.	Pts.	Opp.	W	L	T	Pts.	Opp.
*Arkansas	Lou Holtz	7	1	0	.875	179	90	10	1	0	275	108
*Houston	Bill Yeoman	7	1	0	.875	191	85	10	1	0	278	121
Texas	Fred Akers	6	2	0	.750	160	74	9	2	0	214	90
Baylor	Grant Teaff	5	3	0	.625	159	117	7	4	0	234	169
Texas A&M	Tom Wilson	4	4	0	.500	182	120	6	5	0	243	147
SMU	Ron Meyer	3	5	0	.375	155	203	5	6	0	226	236
Texas Tech	Rex Dockery	2	5	1	.313	103	140	3	6	2	141	182
TCU	F. A. Dry	1	6	1	.188	70	155	2	8	1	127	226
Rice	Ray Alborn	0	8	0	.000	76	291	1	10	0	121	418

Bowl Participation: Houston defeated Nebraska in Cotton Bowl; Arkansas lost to Alabama in Sugar Bowl; Texas lost to Washington in Sun Bowl; Baylor defeated Clemson in Peach Bowl.

TEXAS' 1979 SEASON IN REVIEW

The Longhorns played five unbeaten teams in 1979 and beat four of them. They played four teams ranked in the nation's top five and beat three of them. And three of their opponents finished the regular season with a 10–1 record.

The Longhorns gave first defeats to Iowa State, Missouri, Oklahoma and Houston and met Missouri, Oklahoma, Arkansas and Houston when those foes were ranked in the top five.

Texas toppled the Missouri Tigers, Oklahoma Sooners and Houston Cougars and played Arkansas down to the wire before bowing, 14–17, and finally lost a chance at the Southwest Conference championship with a 7–13 upset at the hands of Texas A&M in the finale.

UT ranked from 2nd to 10th in the national ratings and finished the regular season at 9–2, behind the 10–1 marks of co-champion Houston and Arkansas. Oklahoma also finished at 10–1 among UT opponents during the year.

Texas fashioned a senior-oriented defense that was one of the best in the nation with a young offense that sputtered at times and was overcome with injuries throughout the year. Kicking specialist John Goodson set school field goal records by booting four in two games and hitting a season high 17, in 28 attempts.

All-Americans Johnnie Johnson and Steve McMichael led the rugged UT defense that held Baylor to just a couple of second-half first downs. Johnson left five school records in the Longhorn archives, all on punt returns. McMichael was voted MVP by his teammates.

Flanker Johnny Lam Jones set 10 new school records in his four years with his most spectacular game the Baylor contest when he caught eight passes for 198 yards and one touchdown.

Donnie Little was the UT quarterback, improving on his running the Veer and I option offense until going out in the TCU game with an arch injury that kept him out of the Baylor and A&M contests.

Running backs A. J. Jam Jones and Rodney Tate also went out of the Baylor game and did not play any more. Jones had a knee injury and Tate a shoulder injury. Both underwent surgery that kept them out of spring practice as well.

Nine 'Horns made the various all-SWC teams.

1979 LETTERMEN RETURNING—(29)

Name and Position	Experience	Minutes*	1979 Status
Jon Aune, quarterback/wide receiver	Senior-2L	31	Reserve
Mike Baab, defensive guard	Junior-2L	73	Starter
Brad Beck, defensive back	Junior-2L	89	Alternate
Vance Bedford, defensive back	Senior-3L	235	Starter
John Goodson, kicker	Junior-1L	40	Kicker
William Graham, defensive back	Junior-1L	69	Reserve
Steve Hall, offensive end	Senior-3L	88	Alternate
Mike Hatchett, defensive back	Junior-1L	55	Alternate
Bobby Johnson, defensive back	Junior-2L	65	Reserve
A. J. Jam Jones, offensive back	Junior-2L	195	Starter
Les Koenning, offensive end	Senior-2L	239	Starter
Donnie Little, quarterback	Junior-2L	186	Starter
Mark Martignoni, linebacker	Senior-2L	58	Injured
Kenneth McCune, defensive end	Senior-2L	98	Reserve
Rick McIvor, quarterback	Soph-1L	74	Alternate
Steve Massey, defensive tackle	Senior-2L	79	Alternate
Carl Robinson, offensive back	Soph-1L	41	Alternate
Lawrence Sampleton, offensive end	Junior-2L	254	Starter
Robin Sendlein, linebacker	Senior-3L	256	Starter
Doug Shankle, linebacker	Junior-2L	201	Starter
Joe Shearin, offensive guard	Junior-2L	315	Starter
Kenneth Sims, defensive tackle	Junior-2L	122	Alternate
Les Studdard, offensive tackle	Senior-2L	241	Starter
Rodney Tate, offensive back	Junior-1L	73	Starter
Terry Tausch, offensive tackle	Junior-2L	300	Starter
Dewey Turner, offensive end	Soph-1L	32	Alternate
Bert Vasut, linebacker	Senior-1L	21	Reserve
Herky Walls, wide receiver/quarterback	Soph-1L	70	Alternate
Alan Williams, offensive guard	Senior-2L	24	Alternate

OTHER LETTERMEN RETURNING—(1)

Name and Position	Experience	Minutes*	1978 Status
Bruce Scholtz, linebacker	Senior-2L (78)	DNP	DNP In.

* Does not include bowl game.

1979 LETTERMEN LOST—(24)

Name and Position	Experience	Minutes	1978 Status
Bill Acker, defensive tackle	4L	152	Starter
Ron Bones, defensive end	4L	183	Starter
Tim Campbell, defensive end	4L	130	Alternate
Ricky Churchman, defensive back	4L	272	Starter
Ted Constanzo, punter	4L	12	Punter
Mike Cordaro, wide receiver	2L	3	Reserve
Connie Hatch, linebacker	1L	82	Alternate
Derrick Hatchett, defensive back	3L	230	Starter
Chuck Holloway, linebacker	2L	210	Starter
Wes Hubert, center	3L	315	Starter
Scott Huntington, center	3L	26	Alternate
Rudy Izzard, defensive back	3L	101	Alternate
Johnnie Johnson, defensive back	4L	253	Starter
Johnny Lam Jones, wide receiver	4L	279	Starter
LeRoy King, offensive back	2L	183	Alternate
Steve McMichael, defensive tackle	4L	155	Starter
David Paige, defensive tackle	1L	3	Reserve
Adrian Price, defensive back	2L	112	Alternate
Craig Rider, offensive tackle	3L	296	Starter
Richard Slaydon, defensive end	2L	114	Alternate
Lance Taylor, linebacker	4L	92	Alternate
Charles Vaclavik, defensive back	2L	114	Alternate
Jackie Wallace, defensive back	1L	20	Reserve
Henry Williams, defensive end	3L	192	Starter

1980 DEPTH CHART

A brochure depth chart published after spring training rarely stands up in the fall because of injuries and normal changes made during the two-a-day workouts. And the incoming freshmen working with the varsity may work into two-deep lineups. Listed below is the way the players wound up spring practice except in some instances fall projection was used. No freshmen are included. LETTERMEN ARE IN CAPS.

OFFENSE

Tight End—LAWRENCE SAMPLETON. STEVE HALL
Left Tackle—Bryan Millard, John Tobolka
Left Guard—JOE SHEARIN, ALAN WILLIAMS
Center—MIKE BAAB, Mike Chapman
Right Guard—LES STUDDARD, Donald Sirles
Right Tackle—TERRY TAUSCH, Casey Smith
Split End—LES KOENNING, Jeff Guy
Quarterback—DONNIE LITTLE, RICK McIVOR, Robert Brewer
Left Halfback—A. J. JAM JONES, CARL ROBINSON
Right Halfback—RODNEY TATE, BRAD BECK
Flanker—Maurice McCloney, HERKIE WALLS
Punter—JOHN GOODSON, JON AUNE, Jeff Guy
Placekicker—JOHN GOODSON, Jeff Guy, RICK McIVOR

DEFENSE

Left End—DEWEY TURNER, Kiki De Ayala
Left Tackle—KENNETH SIMS, Dan Hunter
Right Tackle—STEVE MASSEY, Mark Weber
Right End—KEN McCUNE, Mike Buchannan
Strong Linebacker—BRUCE SCHOLTZ, Larry Twardowski, BERT VASUT
Middle Linebacker—DOUG SHANKLE, Larry Ford
Weakside Linebacker—ROBIN SENDLEIN, MARK MARTIGNONI
Left Corner—VANCE BEDFORD, Levi Mays
Strong Safety—BOBBY JOHNSON, Gig Settergast, JON AUNE
Weakside Safety—WILLIAM GRAHAM, Marcus Spencer
Right Corner—MIKE HATCHETT, Jeff Dilworth

NCAA TELEVISION SCHEDULE

While the ABC television network has the option of waiting until the week of the game before announcing its NCAA TV schedule, the network has announced a few of its attractions in the pre-season. Among these:

The season kicks off at Austin, Texas with the annual shootout between the Texas Longhorns and Arkansas Razorbacks on Monday night, Sept. 1. Kickoff will be at 8:10 p.m.

In other games, Notre Dame and Purdue clash on Saturday, Sept. 6 as the principal regional attraction along with the Wake Forest-Virginia Tech and Tulane-Southern Mississippi games.

Two other major rivalries have been announced for national television later in the year. The Pittsburgh-Penn State game will be televised on Friday afternoon, Nov. 28 from the Penn State campus.

And the annual Notre Dame-Southern California game will be held in Los Angeles Coliseum on Saturday, Dec. 6 (time to be announced).

ABC's exclusive coverage of "NCAA Football" during 1980 will include 13 national and 45 regional Division 1-A appearances with each market receiving 23 games throughout the regular season. ABC is in the third year of a four-year contract with the NCAA which extends through the 1981 season.

TV APPEARANCES
8-Year Period 1972–79

Texas	20 appearances	12 national	8 regional
Texas A&M	15 appearances	7 national	8 regional
Arkansas	13 appearances	8 national	5 regional
Texas Tech	10 appearances	3 national	7 regional
Houston	8 appearances	4 national	4 regional
Baylor	6 appearances	0 national	6 regional
SMU	6 appearances	1 national	5 regional
TCU	1 appearance	0 national	1 regional
Rice	1 appearance	0 national	1 regional

THE UNIVERSITY OF TEXAS AT AUSTIN

GENERAL INFORMATION

Address: Austin, Texas 78712
Enrollment: 44,102 (1979–80)

Nickname: Longhorns
Stadium: Memorial (80,000)

Band: Longhorn (300 Members)
Alma Mater: "The Eyes of Texas"

Mascot: Bevo X, a Texas Longhorn
Colors: Burnt Orange & White

Conference: Southwest
1979 Record: 9–3

1979 SWC Record: 6–2 (3rd)
All-Time Record: 588–213–79

ATHLETIC STAFF

Bill Ellington, *Athletic Director*
Fred Akers, *Head Football Coach*
T. Jones, *Assistant Athletic Dir.*

Al Lundstedt, *Business Manager*
Bob Rochs, *Associate Business Manager*

Greg Hager, *Director of Events*
Leon Black, *Athletic Administrator*
Joe Eivens, *Counselor*

Jones Ramsey, *Sports Information Dir.*
Bill Little, *Communications/Radio-TV*
Doug Smith, *Ass't. Sports Info. Dir.*
Lynne Niemiec, *Ass't. Sports Info. Dir.*

Dr. Paul Trickett, *Team Physician*
Spanky Stephens, *Trainer*

Eddie Day, *Assistant Trainer*
Glen Swenson, *Director of Facilities*

Bubba Simpson, *Equipment Manager*

CONFERENCE RESULTS

September 8

@SMU	35	Rice	17

September 15

@Baylor	17	A&M	7
SMU	27	@TCU	7

September 29

@Baylor	27	Tech	17

October 6

@Houston	13	Baylor	10
@Texas	26	Rice	9
Arkansas	16	@TCU	13
@Tech	21	A&M	20

October 13

Arkansas	20	@Tech	6
Baylor	24	@SMU	21
Houston	17	@A&M	14
TCU	17	@Rice	7

October 20

@Ark (LR)	17	Texas	14
@Tech	30	Rice	7
@Houston	37	SMU	10

October 27

Houston	13	@Arkansas	10
@Baylor	16	TCU	3
A&M	41	@Rice	15
Texas	30	@SMU	6

November 3

Arkansas	34	@Rice	7
Houston	21	@TCU	10
@A&M	47	SMU	14
@Texas	14	Tech	6

November 10

Baylor	20	@Arkansas	29
Texas	21	@Houston	13
TCU	3	@Tech	3

November 17

Arkansas	22	@A&M	10
@Baylor	45	Rice	14
@SMU	35	Tech	10
@Texas	35	TCU	10

November 24

SMU	7	@Ark (LR)	31
@Texas	13	Baylor	0
@Houston	14	Tech	10
A&M	30	@TCU	7

December 1

Houston	63	@Rice	0
@A&M	13	Texas	7

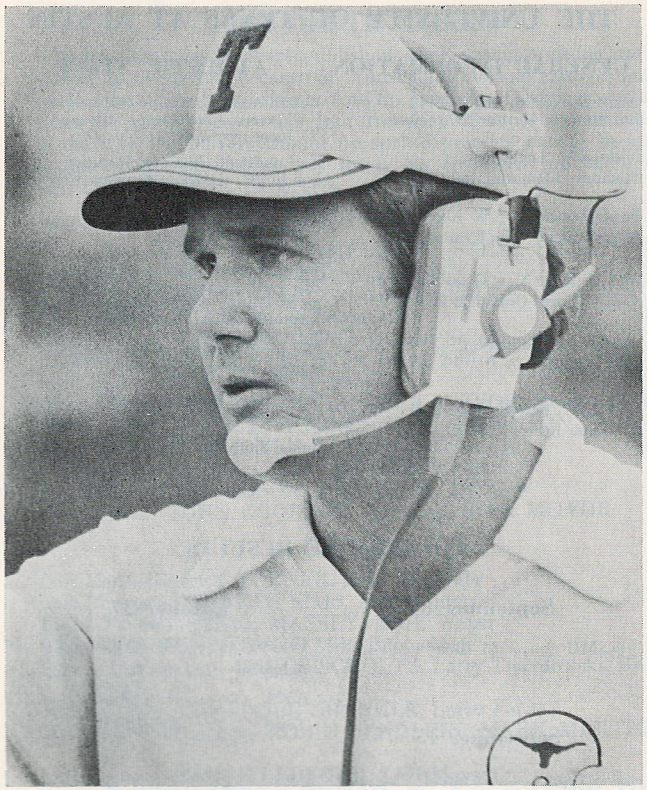

FRED AKERS
Head Football Coach

It's not the Luck of the Irish that has put Fred Akers' football teams into four consecutive bowl games.

Even though the popular Arkansas native was born on St. Patrick's Day in 1938, solid coaching is responsible for his success.

Akers began his head-coaching career at Wyoming in 1975 and turned that ailing program around in a hurry. From a 2–9 initial season, Akers' Cowboys won a co-championship of the Western Athletic Conference with an 8–3 record and took a host berth in the 1976 Fiesta Bowl.

Summoned to Austin as the Texas Longhorn's new coach to replace the legendary Darrell Royal, Akers promptly took his team to an 11–0 regular season record, Southwest Conference championship and No. 1 ranking in the nation, before falling to Notre Dame in the Cotton Bowl.

For his stellar coaching at both Wyoming (in 1976) and at Texas (1977), Akers was named district coach of the year back-to-back and was cited as National Coach of the Year by several groups following his great 1977 season during which time Earl Campbell became the school's first Heisman Trophy recipient.

In three years at Texas, Akers' teams own a 29–7 record and have played in two Sun Bowl's in addition to the one Cotton Bowl appearance. His teams have won two of three games from Oklahoma, Arkansas and Houston, powerhouses of the Southwest area. His 5-year record as a head coach is 39–19.

Akers was born in Blytheville, Ark., March 17, 1938 and was graduated from the University of Arkansas in 1960. He was a placekicker and defensive back for the Porkers for three years. His field goal in 1959 won the TCU game for Arkansas and helped his team tie Texas and TCU for the SWC championship.

He began his coaching career as an aide at Arkansas in 1960 and was an aide at Port Arthur, Texas high school in 1961 before becoming a head coach at Edinburg, Texas high school in 1962. After a three-year record of 19–9–1, Akers moved to Lubbock, Texas where his team went 7–3 in 1965.

He came to Texas as an assistant in 1966, coaching the defensive backs for six years including the 30-game win streak and two national championships won by the Darrell Royal-coached Longhorns between 1968 and '70.

He took over the offensive backfield coaching chores in 1972 and in 1975 became head coach at Wyoming for the next two years.

He worked with a freshman fullback named Earl Campbell in 1974 before going to Wyoming and when he returned as head coach for the 1977 season he installed the Veer and I offense and saw Campbell win the national rushing and scoring titles and become the school's first Heisman Trophy winner.

Defensive tackle Brad Shearer also won the Outland Trophy that season as the nation's premier interior lineman.

In subsequent seasons Akers' Longhorns placed four others on the various all-American teams—defensive back Johnnie Johnson, defensive tackle Steve McMichael, kicker Russell Erxleben and flanker Johnny Lam Jones.

Akers and his wife, Diane, are the parents of three children—Danny, 17, an all-district quarterback for McCallum High in Austin, and Lesli, 16, and Stacey Lynn, 12.

CAREER RECORDS OF TEXAS COACHES

Coach and Year	Full Season W	L	T	Conference Only W	L	T	SWC Titles
..... (1893)	4	0	0	..	..	..	..
R. D. Wentworth, 1 year (1894)	6	1	0	..	..	..	..
Frank Crawford, 1 year (1895)	5	0	0	..	..	..	..
Harry Robinson, 1 year (1896)	4	2	1	..	..	..	..
F. W. Kelly, 1 year (1897)	6	2	0	..	..	..	..
D. F. Edwards, 1 year (1898)	5	1	0	..	..	..	..
M. G. Clark, 1 year (1899)	6	2	0	..	..	..	..
S. H. Thompson, 2 years (1900–01)	14	2	1	..	..	..	..
J. B. Hart, 1 year (1902)	6	3	1	..	..	..	..
Ralph Hutchinson, 3 years (1903–05)	16	7	2	..	..	..	..
H. R. Schenker, 1 year (1906)	9	1	0	..	..	..	..
W. E. Metzenthin, 2 years (1907–08).....	11	5	1	..	..	..	..
Dexter Draper, 1 year (1909)	4	3	1	..	..	..	..
W. S. Wasmund, 1 year (1910)	6	2	0	..	..	..	..
Dave Allerdice, 5 years (1911–15)	33	7	0	2	2	0	0
Eugene Van Gent, 1 year (1916)	7	2	0	5	1	0	0
Bill Juneau, 3 years (1917–19)	19	7	0	9	5	0	0
Berry Whitaker, 3 years (1920–22)	22	3	1	8	1	1	1
E. J. Stewart, 4 years (1923–26)	24	9	3	8	6	2	0
Clyde Littlefield, 7 years (1927–33)	44	18	6	22	13	4	2
Jack Chevigny, 3 years (1934–36)	13	14	2	6	11	1	0
D. X. Bible, 10 years (1937–46)	63	31	3	35	22	1	3
Blair Cherry, 4 years (1947–50)	32	10	1	18	5	1	1
Ed Price, 6 years (1951–56)	33	27	1	20	15	1	2*
Darrell Royal, 20 years (1957–76)	167	47	5	109	72	2	11†
Fred Akers, 3 years (1977–)	29	7	0	20	4	0	1
Total	588	213	29	262	112	13	21‡

* Includes a co-championship.
† Includes three co-championships.
‡ Includes four co-championships.

ATHLETIC ADMINISTRATION

THE ATHLETIC COUNCIL

All matters connected with the conduct of intercollegiate athletics and extramural athletics are within the jurisdiction of the Athletic Council, subject to all the University regulations relating thereto and to the General Faculty, the President and the Board of Regents.

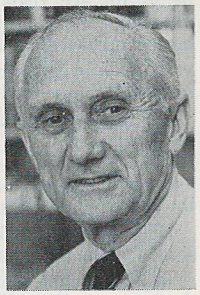

The Council is composed of nine members—one each from the Students' association and Ex-Students' Association, two appointed by the Board of Regents and five members of the General Faculty Standing Committee on Intercollegiate Athletics. The chairman of the faculty committee serves as chairman of the Council and also as the institution's faculty representative in the Southwest Conference.

Current chairman is Dr. L. O. (Tom) Morgan, professor of chemistry.

BILL ELLINGTON
Director of Athletics

A new era in UT Austin athletic administration began in January of 1980 when Bill Ellington took over the reins as athletic director for the Longhorns.

The highly popular Ellington served on the Longhorn staff for 20 years as an assistant coach and aide before assuming the prestigious role as director of one of the most successful athletic programs in the nation.

The native Texan (he was born at Quinlan on April 5, 1921) got his early training in the trenches of Texas high school football where he was one of the most successful in the Lone Star state.

Ellington took a business degree from McMurry College in 1943 after graduating from Lefors High School in 1939. In May of 1980 Ellington was named a distinguished alumnus of McMurry. He earned a master's degree in education at East Texas State in 1951.

The affable UT administrator served in the US Army Air Corps as a tail gunner in World War II and began his prep coaching duties as head coach at Winters High in 1946. He moved to Garland in 1949 and produced a state runnerup in 1955 and a state championship a year later.

In 1958 he became Amarillo Tascosa's first head coach before joining Darrell Royal's Longhorn staff in February of 1959.

Ellington was offensive backfield coach on the powerful Longhorn teams of the early 1960s. While he was an assistant coach, the Longhorns won 62 games, lost 12 and tied two, won a national championship and four SWC titles. He later coached the Texas freshman teams to a fabulous 33-5-2 record in eight years.

He handled the bulk of the administrative work of the UT Austin athletic department while serving under Royal between 1965 and until the latter resigned in December of 1979 to take a position as special assistant to President Peter Flawn.

Ellington is a familiar face at most Longhorn athletic events and is highly respected in all walks of athletics—from the junior high ranks through the university level.

He owns a farm near his birthplace in Quinlan in Northeast Texas and spends most of his free time there at what his friends call the "Ponderosa."

He married the former Bernice Morton of Fort Worth in 1948. The couple has two sons—Tim, who is a May, 1980, graduate of the UT Medical Branch at Galveston, and Jay, an Austin high school student.

T. JONES
Assistant Athletic Director

Returning to the Forty Acres after an absence of nearly 17 years is T. Jones, former all-Southwest Conference quarterback and assistant coach who for the past several years has served as senior vice president of an Austin bank.

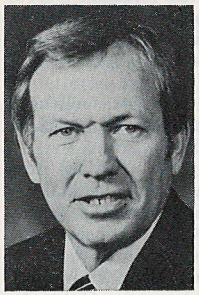

Jones, who prefers to be called "just plain T.," joined the UT Austin school as assistant athletic director in February of 1980. He works directly with Bill Ellington, UT's new athletic director.

Jones brings to his office the knowledge both as a former coach and player and as a marketing expert with City National Bank of Austin.

The native of Childress (he was born Jan. 10. 1931) led the Longhorn gridders to the SWC title in 1952 and followed that with a smashing victory over Tennessee in the 1953 Cotton Bowl game.

T. was a member of the first and only SWC all-conference backfield that included all four members from one school. Joining him on that stellar all-SWC team were backfield teammates Gib Dawson, Dick Ochoa and Billy Quinn.

Jones was an all-stater at Childress who played in the annual North-South all-star game as a single wing tailback for Carl Snavely's North team. Jones starred in the game that wound up a 7–7 tie.

After receiving his BBA degree in 1953, Jones spent a couple years in the military before returning to UT where he served as an assistant coach for eight years under, first Ed Price, then Royal. He resigned in May of 1963 to enter private business.

He joined City National Bank in 1969 and was director of marketing and senior vice-president when he accepted the UT job in February of 1980.

T. is married to the former Phyllis Todd. He has two grown children—Mike and Minette.

1979 CONSENSUS ALL-S.W.C.

Offense

SE:	Johnny Lam Jones, Texas, 6–1, 183, Sr.
SE:	Robert Farrell, Arkansas, 6–5, 190, Sr.
TE:	Lawrence Sampleton, Texas, 6–6, 230, Soph.
T:	*Greg Kolenda, Arkansas, 6–1, 258, Sr.
T:	†Melvin Jones, Houston, 6–3, 265, Sr.
G:	Dennis Greenawalt, Houston, 6–3, 235, Sr.
G:	Bill Glass, Baylor, 6–4, 250, Sr.
C:	Wes Hubert, Texas, 6–4, 250, Sr.
QB:	Kevin Scanlon, Arkansas, 6–0, 182, Sr.
RB:	James Hadnot, Tech, 6–2, 240, Sr.
RB:	Terald Clark, Houston, 5–9, 196, Jr.
K:	Ishmael Ordonez, Arkansas, 5–7, 157, Jr.

Defense

L:	*Steve McMichael, Texas, 6–2, 250, Sr.
L:	†Jacob Green, A&M, 6–3, 240, Sr.
L:	Hosea Taylor, Houston, 6–5, 270, Jr.
L:	Andrew Melontree, Baylor, 6–4, 210, Sr.
LB:	*Mike Singletary, Baylor, 6–1, 224, Jr.
LB:	†David Hodge, Houston, 6–3, 211, Sr.
LB:	Doug Shankle, Texas, 6–0, 230, Soph.
DB:	*Johnnie Johnson, Texas, 6–1, 190, Sr.
DB:	Ricky Churchman, Texas, 6–1, 195, Sr.
DB:	Derrick Hatchett, Texas, 5–11, 182, Sr.
DB:	Kevin Evans, Arkansas, 6–1, 193, Jr.
P:	Steve Cox, Arkansas, 6–3, 210, Jr.

* Consensus All-America
† All-America Selection

ASSISTANT COACHES

LEON MANLEY
Offensive Coordinator and Line Coach

Ex-Green Bay Packer Leon Manley serves as offensive coordinator and coaches the Longhorn offensive line. Working as line coach at Wyoming for two years, Manley returned to Texas with head coach Fred Akers in December of 1976.

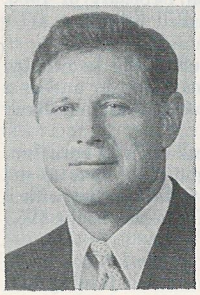

Manley worked with the Texas offensive line for nine years before joining Akers' staff at Wyoming in 1975.

A native of Hollis, Okla., Manley grew up with Darrell Royal, special assistant to the president for athletic programs at Texas. The pair played high school football together and both played college ball for Oklahoma from 1946 through 1949. Manley, a World War II veteran, was a tackle for OU.

After his two-year stint as a lineman for the Packers, Manley became head coach at McAlister, Okla , high school before returning to the pros for one more year in 1953—this time to the Edmonton Eskimos of the Canadian League, then coached by Royal. Manley then returned to OU where he received his master's degree in 1954.

The big, likeable Manley served as assistant at Northeast Louisiana for nine years, was at Colgate two seasons and came to Texas as an assistant in 1966.

Manley and his wife Johnnie have two grown sons, Stan and Mark, and have one grandchild by each of them. (Home phone: 837–1009.)

LEON FULLER
Defensive Coordinator

Longhorn defensive coordinator Leon Fuller was captain and most valuable player of the 1960 Alabama team that played Texas to a 3–3 tie in the Bluebonnet Bowl. An offensive halfback and defensive safety, Fuller graduated in 1961.

Fuller joined Coach Akers' staff at Wyoming from West Texas State where he was in charge of the defense in 1974. He is one of six aides Akers brought to Texas with him in December of 1976.

At Alabama, Fuller earned all-America academic honors in that 1960 season and played in the North-South and East-West Shrine post-season games.

Following graduation in 1961, the Beaumont native became assistant coach at Big Spring, Texas, high school for one year before returning to Alabama to serve as a graduate assistant. Fuller then moved on to Oklahoma State where he was defensive backfield coach until 1966.

After OSU, he became secondary coach at Kentucky until 1969 when he joined the staff at the University of New Mexico. Following the 1971 season Fuller entered private business in Albuquerque until taking the West Texas State position.

He and his wife, Pamela, have two daughters, Kelly, 11, and Brooke, 1. (Home phone: 288-2884.)

DAVID McWILLIAMS
Defensive End Coach

A tri-captain of Texas' 1963 national championship team, David McWilliams is the Longhorns' defensive end coach. McWilliams is a holdover from the Darrell Royal staff at UT. He spent several seasons coaching Texas linebackers before moving to defensive ends.

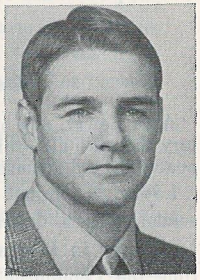

A center-linebacker from Cleburne who lettered in 1961, '62 and '63, McWilliams wound up a brilliant career helping his Longhorns defeat Navy, 28–6, to retain their national title in the 1964 Cotton Bowl game.

McWilliams began his coaching career at Abilene High School where he served as assistant for two years. He became head coach there in 1966 and compiled a 21–17–2 won-lost record during his four years.

McWilliams joined the Longhorn staff as an assistant freshman coach in 1970 and moved up to the varsity a year later. He and his wife, Cindy, have two sons, Dennis, 9, and Corby, 7. (Home phone: 454-1411.)

BOB WARMACK
Offensive Backfield Coach

Bob Warmack, an all-Big 8 quarterback at Oklahoma who still holds many offensive records there, is the Longhorns' offensive backfield coach. Warmack also came to Texas with Akers from Wyoming, where he served two years in the same capacity.

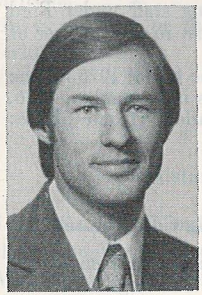

As a junior in 1967 he led the Sooners to a 26–24 win over Tennessee in the Orange Bowl and was named the game's most outstanding player. As a senior, Warmack was also captain of the Sooners, which lost 28–27 to SMU in the Astro-Bluebonnet Bowl. One of the OU records the Ada, Okla., native still holds is more yards passing (3,527) than any quarterback in Sooner history.

Following graduation in business, Warmack served as assistant at Oklahoma for two years before moving to Missouri as quarterback coach for three seasons. In his three years at Missouri, he helped the Tigers to a 21–14 record, including a 34–17 victory over Auburn in the 1973 Sun Bowl.

Warmack and his wife Linda have two daughters, Shelly, 11, and Jenny, 7, and one son, Brandon, 1. (Home phone: 255-6634.)

MIKE PARKER
Defensive Tackle Coach

A former college captain and war hero is in charge of the defensive tackles at Texas. Mike Parker, who was co-captain of the 1963 Arkansas Razorback team, served with the marines in Viet Nam where he received a Purple Heart, Vietnamese Cross of Gallantry and Presidential Unit Citation.

Two of Parker's recent all-Americans at Texas are Brad Shearer, Outland Award winner in 1977 as the outstanding interior lineman in the nation, and Steve McMichael, a unanimous all-American in 1979.

Parker came to Texas from Wyoming where he coached linebackers on Fred Akers' staff at Laramie.

After graduating from Arkansas, Parker entered the Marine Corps and came out a captain in 1970. His first coaching job was at SMU where he remained until going to Mississippi Southern. He served as an

assistant at Southern Methodist in 1970 and '71 and was at Southern Mississippi for two years before joining Akers at Wyoming for the 1975 and '76 seasons.

A native of Hugo, Okla., Parker and his wife, Janice, are the parents of three children—Michael, 7, Natalie, 5, and Karen, 2. (Home phone: 255-6616.)

ALAN LOWRY

Defensive Backfield Coach

Alan Lowry, one of the few players in Southwest Conference history to make all conference both as an offensive and defensive star, coaches the defensive secondary.

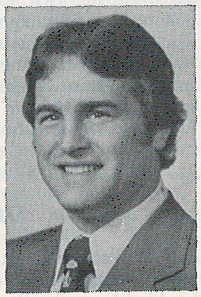

Lowry, a product of Irving, Texas high school, was a defensive halfback for the Longhorns in 1970 and 1971 during which time the Longhorns won the national and two conference championships, and switched to Wishbone quarterback for his senior year and was an all-SWC performer. He led UT to a 10–2 season including a come-from-behind win over Alabama in the Cotton Bowl.

Lowry served as an assistant coach at Virginia Tech in 1974 after receiving a degree in physical education. He joined the Wyoming staff under Fred Akers for the 1975 season. He resigned that post in the summer of 1976 because of the serious illness of his mother.

Following her death, Lowry worked during the fall of 1976 for the Dallas Cowboys, rejoining Akers' staff at Texas in December, 1976.

Lowry is married to the former Donna McAden. (Home phone: 258–9218).

KEN DABBS

Administrative Assistant and Recruiting Coordinator

Administrative assistant and recruiting coordinator Ken Dabbs draws from 17 years of successful high school coaching.

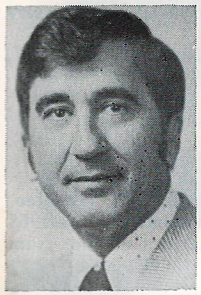

Born in Ranger, Texas, Dabbs grew up in Freer. After graduating from Freer High School in 1951 he attended Sam Houston State University and received his degree in physical education.

Dabbs began his coaching career that year with Bellville as an assistant. The following year, the team advanced to the state quarterfinals. He then moved on to Sweeney High School for a nine-year tenure as assistant football coach and head track coach. After two quarterfinalists in 1962 and '63, Sweeney defeated Granbury in 1966 for the Class AA state title. Dabbs posted seven district track championships, with two of those teams going on to win regionals.

In 1968 he moved to the head coaching position at Irving High School, only to fall short in the state quarterfinals. His quarterback that year, Alan Lowry, now coaches for the Longhorns.

From there Dabbs moved to the new Austin Westlake High School in 1969. After achieving UIL status in 1971, he took his team to 9–1 and 7–3 records in his last two years there. During this time he received his Masters in Education from North Texas.

He joined the UT staff in 1973 as freshman backfield coach and became varsity assistant coach the following year. In 1975 he assumed the duties of recruiting coordinator, having already brought Earl Campbell and Brad Shearer to the University.

He and his wife, Marguerite, have three sons, Bob and Bryan, both graduates of Texas, and Doug, 18. (Home phone: 327-6474.)

CHARLIE LEE

Wide Receivers

Charlie Lee, former assistant coach at Arizona, coaches the wide receivers at Texas.

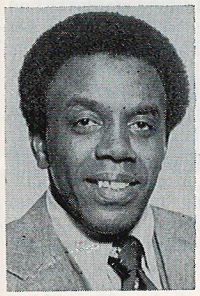

Lee, a native of Liberty, Missouri, and a graduate of Northern Arizona University, comes to Texas from Purdue where he moved with head coach Jim Young from Arizona.

The 33-year-old, who earned six letters in football and track at Northern Arizona, coached at Arizona in 1974–75–76 and moved with Young to Purdue following the 1976 season.

Lee was a highly successful prep coach at Kansas City, Mo., Central High School for five years, producing a won-lost record of 40–5 and playing all five years in the state prep finals. A total of 155 of his prep players earned athletic scholarships to college.

A leading scorer and rusher at Northern Arizona, Lee was named honorable mention twice to the Little All-American teams. He coached at Northwest Missouri State in 1973 before joining Young at Arizona.

He is married to the former Bonnie Randle. (Home phone 327-5207.)

JOHN MIZE

Assistant Offensive Line Coach

John Mize, an all-conference flanker from Arkansas A&M, works with the Longhorn offensive line.

Mize grew up in Truman, Ark., and attended Arkansas A&M from 1965–69, playing running back and flanker, he helped the Boll Weevils to conference championships each of his four years there. As a senior he was named all-Arkansas Intercollegiate Conference flanker.

Receiving his degree in physical education in 1967, Mize coached two years in Stuttgart, Ark., on the junior high level. He then coached one year at Central Junior High School in Hot Springs before moving to the high school ranks for three years at Benton, Ark.

Mize joined the Texas A&M coaching staff in 1975 for one year as a graduate assistant helping with linebackers. Under linebacker coach John Paul Young (now with the Houston Oilers) he worked with the likes of Ed Simonini and Garth Ten Napel.

Mize then coached linebackers at West Texas State before joining the UT staff with Coach Akers in 1977 to help coach the offensive line.

He and his wife, Shelley, have two daughters, Megan, 3, and Morgan, born in May. (Home phone: 255–8618.)

AL LUNDSTEDT
Business Manager

Al Lundstedt, business manager of Intercollegiate Athletics for Men at the University of Texas at Austin, is nearing 30 years of full-time experience in the business of college athletics.

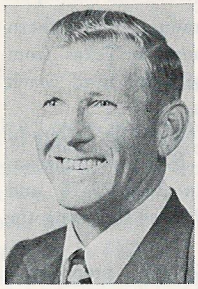

Lundstedt began his career at Texas as student assistant in 1948, and joined the ticket office as a full-time employee on November 1, 1951. He was named ticket manager in May of 1964, following the death of Ed Olle.

A native of Austin, Lundstedt was born Feb. 23, 1926, and attended Austin High and the University of Texas.

Lundstedt served as president of the College Athletic Business Managers' Association in 1975. and was named Business Manager of the Year in 1974.

Lundstedt and his wife, Agnes, have two children, Carol, 24, and David, 20, both of Austin.

BOB ROCHS
Development Manager for Athletics

Veteran member of the UT athletic staff is A. R. "Bob" Rochs, development manager for Men's Intercollegiate Athletics.

Rochs, who was named to the Longhorn Hall of Honor in 1979, joined the Texas athletic staff in 1949, and after 32 years of service, he is one of the most popular men among Orange-blooded faithful.

A native of San Antonio, Rochs came to the University of Texas and got his bachelor's degree in 1942 and earned a master's in 1940.

Rochs served as a manager on Bibb Falk's baseball team in the early 1940s, and returned to UT after service in the Coast Guard during World War II.

Included in his present duties is the management of the entire UT athletic ticket operation, as well as some fund raising responsibility.

Rochs handles the advertising for the UT football program, and has served as secretary-treasurer of the Longhorn Hall of Honor for 15 years.

Rochs and his wife, Estelle, are the parents of two daughters, Margaret Ann and Mary Agnes, and they have two granddaughters.

LEON BLACK

A former head basketball coach for the Longhorns, Leon Black is athletics administrator with duties involving eligibility and maintaining supervisory and counseling responsibilities. He works closely with the NCAA and Southwest Conference.

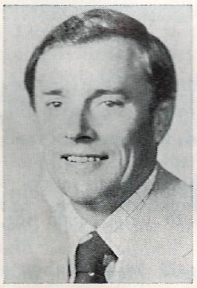

Black coached the Longhorn cagers for eight years during which time he won SWC championships in 1972 and '74. An East Texas native, Black was a star player for tiny Martins Mill before joining the Longhorns as a player in 1949–53. He was a captain his senior year. Black and his wife, Peggy, are the parents of four children. Chuck and Audrey attend Texas while Natalie goes to Austin Community College. Jason is a gradeschooler.

DR. PAUL TRICKETT
Team Physician

Director of Athletics Medicine for the Longhorns is Dr. Paul Trickett.

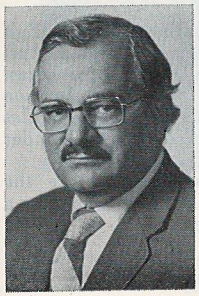

Trickett, who is also director of the University Health Center and a member of the faculty of the UT Medical School in nearby San Antonio, assumed his duties with the Longhorns in January of 1972.

In June of 1976 Trickett was appointed chairman of a joint commission—Medical Aspects and Safeguards of Sports.

The author of numerous articles and two books on care, treatment and prevention of athletic injuries, Trickett worked with teams at Michigan and Tulane before coming to the University of Texas.

He and his wife, Muriel, have three children.

SPANKY STEPHENS

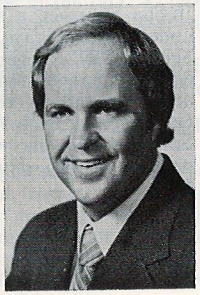

Mike "Spanky" Stephens assumed the position of acting head trainer in the spring of 1978 following Frank Medina's stroke early in the year. He was named head trainer in 1979.

A native of Bellville, Stephens was a student trainer under Medina until his graduation in 1970 when he began his duties as assistant trainer. His duties have been to travel with the basketball and baseball teams.

He is married to the former Carol Curtis of Hillsboro and the couple have a young son, Reagan Curtis, born in May, 1978.

EDDIE DAY

Appointed assistant trainer in the summer of 1978 is Eddie Day, former student trainer at UT Austin who graduated in 1974. A native of Sour Lake, Texas, Day was the head football trainer at Wyoming in 1975 and 1976. Prior to that the 27-year-old Day was head trainer at West Texas State University. Day is single.

JOE EIVENS

Academic counselor for the Longhorns since 1977 is Joe Eivens, formerly of the Georgetown, Texas school system. Eivens succeeded Lan Hewlett, the nation's first "brain coach" who served the Longhorns for 20 years from 1957 to 1977. UT has an 80% degree-ratio among its lettermen in the past 20 years. The 1963 National Championship team had 44 of its 48 lettermen receive their degrees. Eivens was a coach and counselor at his hometown of Levelland for eight years before moving to Georgetown in 1975 as counselor. A 1963 graduate of West Texas State, Eivens earned a master's degree from Hardin-Simmons in 1971. He and his wife, Sue, are the parents of two young sons.

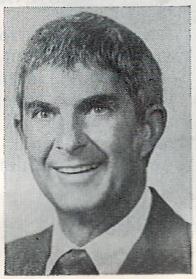

GLEN SWENSON

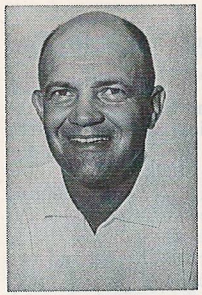

Glen Swenson serves as director of stadium facilities for the UT Austin athletic department.

A former assistant coach at Reagan High School, Swenson is a former athlete at Austin High School and the University of Texas. Swenson was an aide when Reagan won back to back Class AAAA state prep titles in 1967 and '68. He also coached the Raider track team.

Swenson, and his wife, Patty, are the parents of two sons—Bill and Tommy, a former Longhorn gridder.

BUBBA SIMPSON

Equipment manager for the Longhorns is Bubba Simpson, a student manager in his undergraduate days. Simpson, senior manager in 1972, began work fulltime in the equipment room under Jimmy Blaylock and upon the latter's retirement took over as head man in 1974. A native of Fort Worth, Simpson and his wife, Melinda, are the parents of two daughters, Stephanie and Keri.

CHARLES CRAVEN

Supervisor of physical rehabilitation for the UT athletic department is Charles Craven, native of Leander and graduate of UT Austin. Craven coached at Del Valle for a season before receiving his master's degree in physical education.

DANA LEDUC

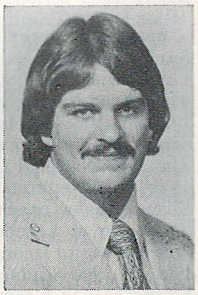

Strength coach for the Longhorns is former NCAA shot put champion Dana LeDuc, a three-time Southwest Conference title holder. LeDuc supervises the weight training program for all Longhorn athletics. He designs individual strength training programs for the athlete's specific needs.

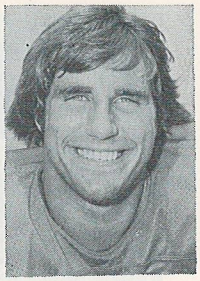

AUNE

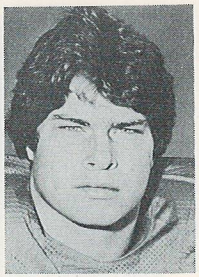

BAAB

PLAYER SKETCHES
MEET THE LONGHORNS

10 AUNE, JON—Strong Safety—22, 200, 6–1—Sr-2L—Dallas (Hillcrest)
Moved from quarterback last fall . . . had fulltime work at strong safety in spring . . . plagued with injuries throughout career . . . will be expected to challenge in the fall . . . intelligent and strong player who just needs experience in secondary . . . suffered knee injury in 1977 Oklahoma game . . . put his name in school record book with 88-yard TD pass to Alfred Jackson in Boston College opener of '77 . . . marketing major.

54 BABB, MIKE—Center—20, 250, 6–4—Jr-2L—Euless (Trinity)
Versatile offensive lineman who has played both guards and at center . . . started last four games of freshman season when injuries hit Longhorn line . . . moved to center in spring of '79 to groom him for Wes Hubert's replacement . . . missed spring practice with knee injury and subsequent operation but is expected to be No. 1 center in fall . . . injured in Texas Tech game last fall after playing his best game . . . smart player who can help other linemen with blocking assignments . . . all-America high schooler who played basketball and was on track team . . . natural sciences major.

30 BECK, BRAD—Running Back—21, 209, 5–10—Jr-2L—Perryton
Started all during spring practice at right halfback and had the best work period since he's been at Texas . . . been out often with injuries past two years . . . improved quickness . . . a very strong inside runner and a tough competitor . . . rushed for 294 yards with two touchdowns and two receptions for 13 yards . . . can run to daylight with the best . . . outstanding blocker . . . had great high school career . . . fine player when healthy . . . physical education major.

41 BEDFORD, VANCE—Left Cornerback—22, 170, 6–0—Sr-3L—Beaumont (Hebert)
Lone starter back from last year's outstanding secondary . . . moved to left corner from right side in spring because of his

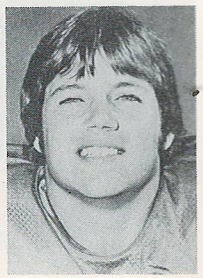

BECK

BEDFORD

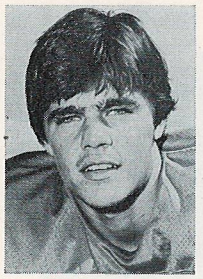

BREWER

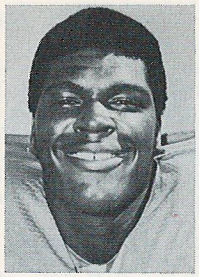

BUCHANAN

experience . . . has great quickness and ability to play man-for-man defense extremely well . . . intelligent player who is good hitter . . . will be good senior leader for younger members of defensive backfield . . . had two interceptions last fall . . . broke up 11 passes . . . had 35 tackles including three behind line of scrimmage . . . uses speed to good advantage of pass routes . . . management major.

16 BREWER, ROBERT—Quarterback—19, 180, 6–0—So-Sq—Richardson (RHS)
Enjoyed successful spring practice after a freshman season as a walk-on candidate . . . his father is Charley Brewer who was three-year starting QB for Longhorns in mid 1950s . . . showed much improvement in spring and directed the team well . . . general business major.

92 BUCHANAN, MIKE—Defensive End—19, 215, 6–3—So-Sq—St. Louis, Mo. (Univ. HS)
A young, inexperienced lineman who showed improvement during the second half of spring practice . . . has good size with the potential to be a good one with experience . . . management major.

55 CHAPMAN, MIKE—Center—19, 240, 6–4—So-Sq—Austin (LBJ)
No. 1 center during spring during Mike Baab's rehabilitation . . . good athlete who needs to be more aggressive . . . will give line good depth . . . could be a fine center with experience . . . communications major.

9 COGGINS, SANFORD—Wide Receiver—21, 183, 6–2—Sr-Sq—LaVerne, Cal (Bonita)
Showed good progress second half of spring training . . . has good moves with good speed . . . needs to be more consistent . . . could be factor at either wide receiver position . . . did not play during regular season . . . economics major.

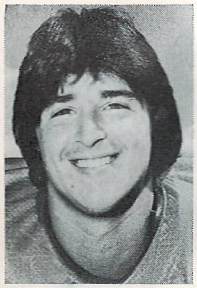

CHAPMAN

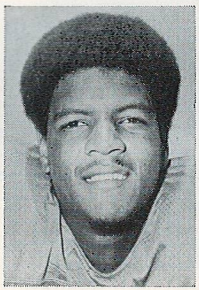

COGGINS

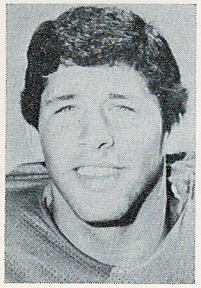

DE AYALA

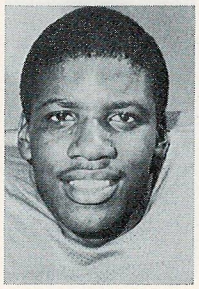

DILWORTH

31 DE AYALA, KIKI—Defensive End—18, 220, 6–1—So-Sq—Houston (Memorial)
A top young player moved from linebacker in the spring . . . showed improvement before injuring his ankle last week of spring training . . . smart, strong and determined . . . did not play as frosh . . . general business major.

34 DILWORTH, JEFF—Right Cornerback—20, 180, 5–11—So-Sq—Del Valle
Young and inexperienced back who did not play as sophomore . . . has good quickness and excellent strength . . . needs a lot more work . . . communications major.

67 FORD, LARRY—Middle Linebacker—19, 215, 6–2—So-Sq—Dallas (South Oak Cliff)
Because of extensive spring work showed much improvement . . . still very young and inexperienced . . . did not play as freshman . . . petroleum engineering major.

95 GOODSON, JOHN—Kicker—20, 200, 6–3—Jr.-1L—Houston (Spring Woods)
Called Mr. Goodfoot by his mates, Goodson was walk-on replacement for Russell Erxleben and put on scholarship early in 1979 season after twice kicking record four field goals in a game (Missouri and Rice) . . . had 17 of 28 field goals for year with longest 50 yards and booted 21 of 22 extra points . . . led UT in scoring with 72 points . . . kicks soccer style and barefooted . . . general business major.

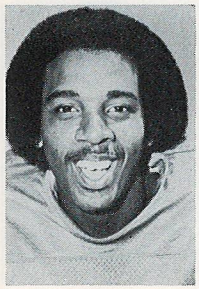

FORD

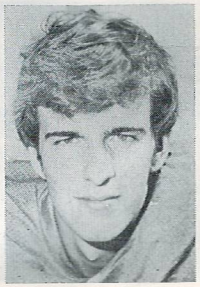

GOODSON

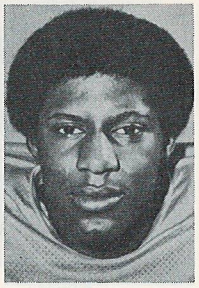

GRAHAM

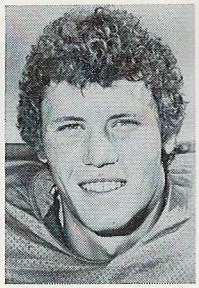

GUY

36 GRAHAM, WILLIAM—Weakside Safety—21, 184, 5–11 Jr-1L—Silsbee
Has been strong member of special kicking teams last two years . . . had little playing time at safety but has capability . . . did well in the spring and expected to be a good safety . . . intelligent and aggressive with good speed . . . has good instinct for ball and a sure tackler . . . sociology major.

6 GUY, JEFF—Wide Receiver/Kicker—19, 180, 6–2—So-Sq—Aurora, Colo. (Gateway)
Split time in spring between football and track where he high jumped 7–2 . . . made good improvement as wide receiver . . . will continue to play wide receiver while kicking . . . has great leaping ability . . . art major.

85 HALL, STEVE—Tight End—21, 225, 6–3—Sr-3L—Broken Arrow, Okla.
Alternated at tight end last three years . . . seems to make the big play in crucial games . . . caught touchdown pass in Oklahoma game last fall and sprung Earl Campbell with key block for winning TD in 1977 . . . physical education major.

2 HATCHETT, MIKE—Right Cornerback—20, 175, 5–11—Jr-IL—San Antonio (Jay)
Younger brother of 4-year starter Derrick . . . has been a top special kicking team member for two years . . . not much experience in secondary . . . worked good in spring . . . expected to improve in the fall . . . has gained in strength and size which will help him at corner . . . has good speed . . . government major.

HALL

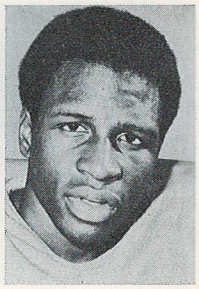

HATCHETT

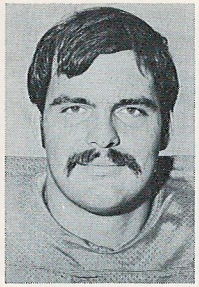

HUNTER

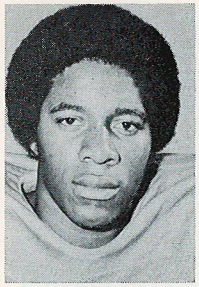

B. JOHNSON

63 HUNTER, DAN—Defensive Tackle—21, 240, 6–2—Sr-Sq—El Paso (Burges)
Squad player who didn't letter but hard worker who had fine spring . . . will be No. 2 left tackle behind Ken Sims . . . showed good improvement in spring as all-around defensive tackle . . . a real bright spot who will give needed depth . . . office administration major.

28 JOHNSON, BOBBY—Strong Safety—20, 183, 6–0—Jr-2L—LaGrange
Valuable member of special kicking teams last two years . . . younger brother of two-time all-American Johnnie Johnson who completed eligibility last fall . . . had good spring practice . . . though having little experience in secondary, coaches feel he is a very capable and tough hitter in the mold of Ricky Churchman, his predecessor at strong safety . . . hard worker . . . good all-around athlete . . . physical education major.

24 JONES, A. J. (JAM)—Running Back—21, 200, 6–1—Jr-2L—Youngstown, Ohio (North)
Was not allowed to work this spring due to the rehabilitation of his knee following surgery last fall . . . injured in Baylor game . . . made adequate progress and expected to be healthy by fall . . . hopefully in time for start of two-a-days in August . . . most experienced and most talented running back on team . . . barring injuries last fall he would easily have passed 1000 yards in rushing . . . had 918 yards on 188 carries to lead team in rushing . . . scored 10 touchdowns and caught 7 passes for 97 yards . . . went over 100 yards in five games last fall . . . missed two games in mid-season with shoulder injury . . . good, strong runner with ability to make tacklers miss him in open field . . . has uncanny balance . . . can take a hit and land on his feet like a cat . . . fine blocker . . . communications major.

13 KOENNING, LES—Wide Receiver—21, 160, 5–9—Sr-2L—Houston (Memorial)
A winner all the way . . . a clutch player . . . seldom drops a pass . . . great competitor who makes up for lack of size with quickness and determination . . . has good football sense . . . former quarterback who played for his coaching father at

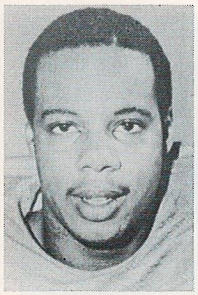

J. JONES

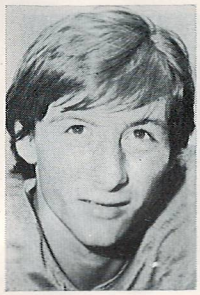

KOENNING

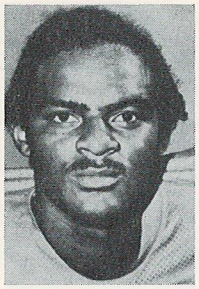

LITTLE

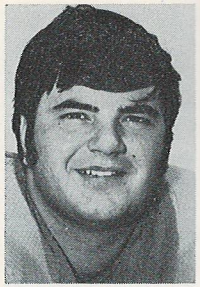

MARTIGNONI

Memorial . . . Les Koenning, Sr., now a Rice Owl grid assistant . . . Les caught 18 passes last year for 326 yards and one touchdown . . . fine athlete who played on school intramural basketball team with football teammates . . . physical education major.

1 LITTLE, DONNIE—Quarterback—20, 200, 6–1—Jr-2L —Dickinson
Showed much improvement in his passing game during spring . . . had much better timing with his passes . . . most experienced quarterback on squad . . . has extremely quick hands and feet . . . a top runner and a good passer . . . needs more rehabilitation following the re-injuring of his arch in the spring . . . was bothered late last fall with same injury . . . hit 56 of 113 passes for 750 yards and two touchdowns . . . second leading rusher with 126 carries for 410 yards . . . scored three TDs rushing . . . led his prep team to state championship in 1977 . . . communications major.

42 MARTIGNONI, MARK—Weakside Linebacker—22, 220, 6–2—Sr-2L—Kenedy
Plagued by injuries throughout his collegiate career, first a knee operation, then shoulder surgery . . . missed spring due to shoulder operation last fall . . . was starter in 1977 before injury bug hit . . . played some last fall before hurting shoulder . . . should be ready to go again this fall . . . extremely intelligent and capable of playing any of the linebacking positions . . . deceptively strong for his size . . . underwent two knee operations following first injury in '78 Notre Dame Cotton Bowl game . . . after playing but seven minutes of Wyoming game in '78 was declared hardship case and given extra year of participation . . . physical education major.

84 MASSEY, STEVE—Defensive Tackle—22, 250, 6–3—Sr-2L—Pasadena (Rayburn)
Plagued with knee and wrist injuries throughout his career . . . should be outstanding as starter in his fifth year if he can stay healthy . . . missed two bowl games (Notre Dame and Washington) with wrist operations . . . came to Texas with two knee operations out of high school . . . had fine spring participating

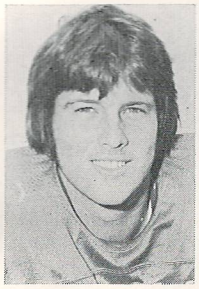

MASSEY

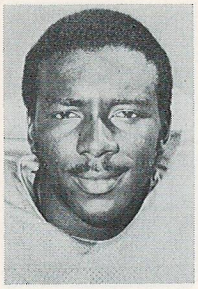

MAYS

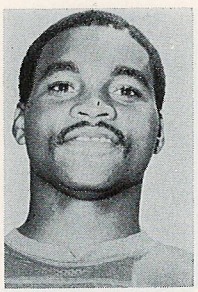

McCLONEY

in drills only to keep sharp . . . was held out of scrimmages because coaches know what he can do . . . has played a lot last two years behind premier tackles Steve McMichael and Bill Acker . . . quickest off the ball of any of the front four . . . has great feel for what's happening in game . . . quick, strong and aggressive . . . should pair with Ken Sims to give Longhorns solid middle strength as they've had in past several years . . . No. 1 right tackle in UT's front-four scheme . . . recovered two fumbles . . . had one QB sack, had 5 tackles behind line and 28 total tackles . . . physical education major.

29 MAYS, LEVI—Left Cornerback—20, 170, 6–0—So-Sq —Beaumont (Hebert)
Showed much promise in spring behind Bedford, a hometown buddy . . . made three interceptions in one spring scrimmage . . . lacks consistency and just needs more experience . . . communications major.

21 McCLONEY, MAURICE—Wide Receiver—22, 195, 6–0 —Jr-Trf.—Beaumont (Hebert)
Former Texas high school player who transfered in September of 1979 from Nebraska . . . went through spring practice . . . made lots of progress but still not 100 percent following a knee operation . . . strong with good speed and sure hands . . . teammate in high school of UT defensive back Vance Bedford . . . physical education major.

98 McCUNE, KEN—Defensive End—21, 245, 6–6—Sr-2L Lake Jackson (Brazoswood)
Only defensive end on the squad who has any playing experience at all . . . one of largest players on team . . . has good speed for size . . . needs more playing experience but coaches feel he should have his finest year and could be a good one . . . member of special punt team last fall . . . physical education major.

15 McIVOR, RICK—Quarterback—20, 210, 6–4—So-1L—Fort Stockton
Missed a lot of work in the spring following a knee injury in the spring game after two weeks of drills . . . should be ready when two-a-days begin in early August . . . needs more experi-

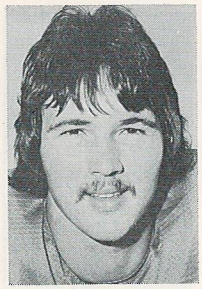

McCUNE

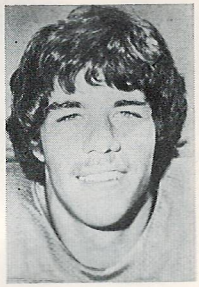

McIVOR

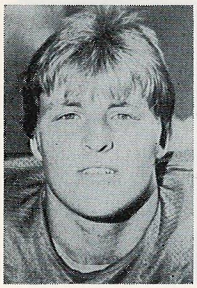

MILLARD

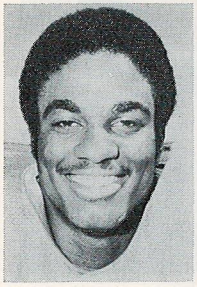

ROBINSON

ence but played enough to letter last fall as freshman . . . started Baylor and Aggie games when Donnie Little had foot injury . . . set school record in Baylor game with 270 yards passing . . . completed 24 of 67 passes for 489 yards as frosh . . . hit Lam Jones with 54-yard touchdown pass against Baylor . . . has rifle arm . . . has thrown passes over 80 yards in practice . . . gains in knowledge daily . . . good runner . . . physical education major.

76 MILLARD, BRYAN—Offensive Tackle—19, 245, 6–5—So-Sq—Dumas
Moved from defensive tackle in spring trade with Mark Weber . . . could be starting left tackle this fall . . . showed good promise in short time he worked offensively in spring . . . very strong (he squats over 450 pounds) and can move good for a big man . . . wound up spring practice as No. 1 left tackle . . . was member of goal-line special team and against field goals . . . physical education major.

44 ROBINSON, CARL—Running Back—19, 194, 6–1—So-1L—Temple
Had good spring training . . . one of better all-around players . . . not spectacular at any one phase of game but good at a number of things such as receiving, blocking and ball-carrying . . . because of his athletic ability he could eventually find a spot on defense as a linebacker or safety . . . he saw action late in the year when Jam Jones and Rodney Tate were injured . . . he rushed for 47 yards, scored one touchdown and caught two passes for 17 yards . . . general business major.

87 SAMPLETON, LAWRENCE—Tight End—21, 230, 6–6—Jr-2L—Seguin
Best tight end Longhorns have had in years . . . coaches consider him to be best tight end in country . . . great blocker and receiver who made all-SWC as sophomore in 1979 . . . strong, fast (he finished 4th in state high school 220 in 1977) . . . caught 16 passes for 315 yards and one touchdown (a 35-yard shot against Arkansas) . . . his blocking graded out 97% in Arkansas game and 93% against Oklahoma with a blocking pin . . . totalled 18 pins for year . . . great athlete . . . liberal arts major.

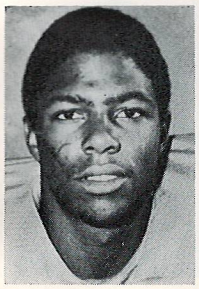

SAMPLETON

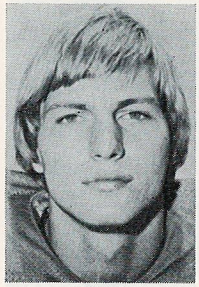

SCHOLTZ

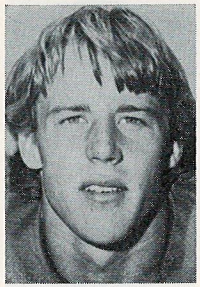

SENDLEIN

51 SCHOLTZ, BRUCE—Strong Linebacker—22, 233, 6–6—Jr-2L—Austin (Crockett)
Red-shirted in '79 because of broken foot suffered in early summer softball game . . . took some time to knock rust off following his lack of competition . . . started as sophomore in '78 . . . finished strong in spring . . . a top player with size, speed, intelligence and the experience to be great one . . . has good knowledge of UT defensive philosophy . . . size makes him excellent pass defender . . . with Robin Sendlein at other outside linebacking position, Coach Fred Akers calls them the "bookends" . . . before injury he was second leading tackler in '78 with 137, led in fumbles recovered with four and had 19 tackles behind the line of scrimmage . . . general business major.

60 SENDLEIN, ROBIN—Weakside Linebacker—21, 225, 6–4—Sr-3L—Las Vegas, Nev.
One of top linebackers anywhere . . . pre-season all-American . . . has great size and speed to go with his outstanding experience . . . two-year starter and was a head-hunting member of special kickoff teams as freshman . . . other half of "bookends" with Bruce Scholtz . . . had 103 tackles including 16 behind the line . . . three quarterback sacks . . . caused three fumbles and two pass interceptions . . . rangy pass defender and real hitter . . . has all qualities of top linebacker . . . recruited by assistant Leon Fuller who scouted his Nevada all-star game . . . natural sciences major.

40 SETTEGAST, GIG—Strong Safety—21, 172, 6–0—Jr-Sq—Houston (Memorial)
Young, tough player who is aggressive in forcing the run . . . expected to help on pass defense . . . hasn't played in first two years . . . general business major.

48 SHANKLE, DOUG—Middle Linebacker—20, 230, 6–0—Jr-2L—Silsbee
Missed first part of spring practice with pulled hamstring but came on strong in second half . . . extremely strong and a real hitter . . . always plays the running game tough and improving rapidly on pass defense . . . one of top linebackers in SWC . . . led Longhorns in total tackles with 138, broke up four passes,

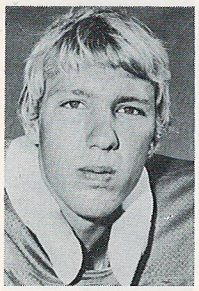

SETTEGAST

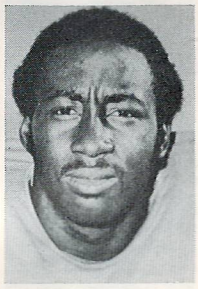

SHANKLE

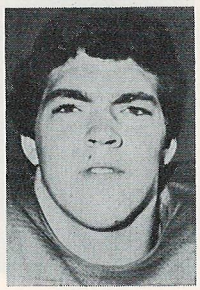

SHEARIN

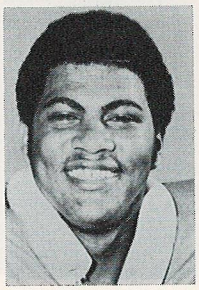

SIMS

had four quarterback sacks, made 17 tackles behind line, pressured passer nine times. caused three fumbles and a pass interception . . . physical education major.

74 SHEARIN, JOE—Offensive Guard—20, 223, 6–4—Jr-2L—Dallas (Wilson)
Two-year starter at left guard . . . missed Maryland game of frosh year with broken hand . . . great competitor and very aggressive . . . one of team leaders in pins for offensive linemen with 23, including four in A&M game and three against Houston . . . has good techniques . . . graded 91 percent against Oklahoma . . . fast and quick, fine blocker . . . communications major.

77 SIMS, KENNETH—Defensive Tackle—21, 265, 6–6—Jr-2L—Groesbeck
Like Massey, has played a lot last two years behind Steve McMichael and Bill Acker . . . very personable and popular with all athletes at Texas . . . avid follower of all UT athletic teams . . . could be top politician . . . has potential to be great now that he's starter . . . will be No. 1 left tackle beside Steve Massey . . . very agile for size . . . tremendous pass rusher . . . blocked punt in Houston game and caught blocked punt in air in TCU game and returned several yards . . . has been outstanding member of special punt and punt return teams . . . teammates call him "pup" and "Special K" . . . had five QB sacks, pressured passer 10 times, caused two fumbles, blocked two punts, made 5 tackles behind line and had 51 total tackles during 1979 . . . physical education major.

61 SIRLES, DONALD—Offensive Guard—19, 255, 6–1—So-Sq—Bastrop
Strong sophomore who is expected to improve with experience . . . had good spring, winding up back of Les Studdard at right guard . . . has very good speed and size . . . real strong and a good competitor . . . physical education major.

50 SMITH, CASEY—Offensive Tackle—19, 220, 6–5—So-Sq—Stafford (Dulles)
Sophomore prospect who wound up spring practice behind Terry Tausch at right tackle . . . very aggressive and has good

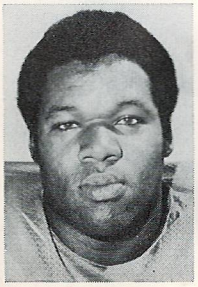

SIRLES

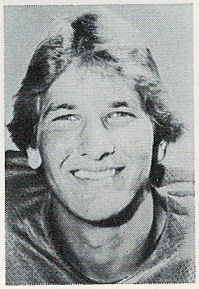

C. SMITH

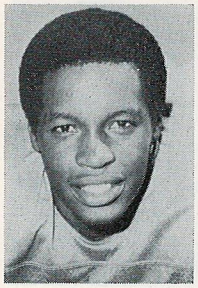

SPENCER

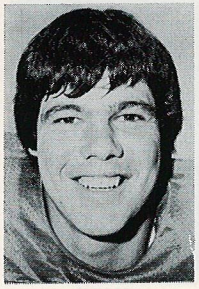

STUDDARD

mental attitude for offensive lineman . . . played offensive guard as frosh but did not see action . . . real estate major.

22 SPENCER, MARCUS—Weakside Safety—20, 180, 6–2—So-Sq—Fort Worth (Trimble Tech)
Had good spring practice . . . hard worker . . . lack of experience shows up in his inconsistency . . . has good range and a good hitter . . . did not play as freshman . . . physical education major.

75 STUDDARD, LES—Offensive Guard—21, 245, 6–6—Sr-2L—Pearsall
Two-year starter, as tight end in '78 and right guard a year ago . . . brother of David, a UT star of '70s now with Denver Broncos . . . selected on Texas Sports magazine pre-season all-SWC team . . . will be expected to be senior leader this fall . . . had 17 blocking pins last year . . . moved from tight end in spring '79 . . . physical education major.

23 TATE, RODNEY—Running Back—21, 170, 6–0—Jr-1L—Beggs, Okla.
Had no work in the spring because of a shoulder operation following an injury in the Baylor game . . . expected to be fully recovered in the fall . . . showed great improvement until his injury . . . fastest back on the squad . . . good receiver with good speed . . . a good blocker . . rushed for 230 yards with one touchdown . . . caught 5 passes for 35 yards . . . general business major.

79 TAUSCH, TERRY—Offensive Tackle—21, 260, 6–4—Jr-2L—New Braunfels
One of the best offensive tackles in the nation . . . strong all-America candidate . . . one of strongest linemen who squats with 500 pounds . . . compares favorably with UT's former all-America Jerry Sisemore in size, speed, agility and ability . . . runs 20 yards in 2.7 and 40 in 4.7 . . . had 27 pins last fall with high of seven against Oklahoma when he graded 98% for his blocking . . . also graded 97% vs. Missouri and Baylor and 93% against Houston . . . two-year starter who was hardship case for knee injury during his frosh season . . . everything you're looking for in offensive tackle . . . finance major.

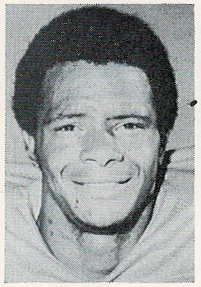

TATE

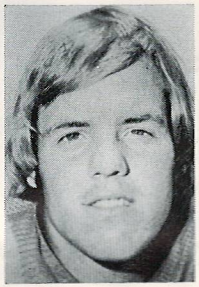

TAUSCH

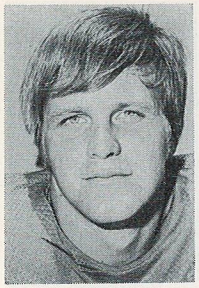

TOBOLKA

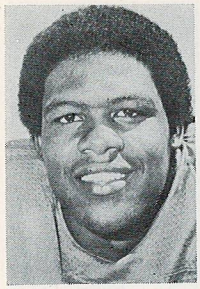

TURNER

70 TOBOLKA, JOHN—Offensive Tackle—22, 243, 6–4—Sr-Sq—Austin (Anderson)

Played behind Terry Tausch at right tackle last year but not enough to letter . . . started Houston game when Tausch was hurt and did a fine job . . . moved to left side in the spring and battled Bryan Millard for top spot . . . will give needed depth in offensive line . . . was moved from defense in mid-1978 but knee injury kept him off the field . . . management major.

89 TURNER, DEWEY—Defensive End—20, 225, 6–1—So-1L—Lubbock (Estacado)

One of the better athletes on the squad . . . moved from tight end to defense in spring . . . displayed constant improvement . . . needs to get more experience in a hurry . . . a big, fast and aggressive lineman . . . played enough tight end on double tight-end situations to letter as freshman . . . good blocker . . . communications major.

43 TWARDOWSKI, LARRY—Strong Linebacker—20, 220, 6–2—So-Sq—Houston (Aldine)

Tried at defensive end in early spring but was needed more at strongside linebacker and showed improvement behind Bruce Scholtz from his fall play . . . played some on special teams but not enough to letter as freshman . . . strong with good speed and a good hitter who just needs more experience . . . physical education major.

59 VASUT, BERT—Strong Linebacker—21, 215, 6–2—Sr-1L—LaGrange

One of the more experienced linebackers having been trained at all three positions . . . his strong suit is knowledge of the Longhorn defense . . . lettered as strong member of special kicking teams and will play there again, along with linebacker pre-med and biology major.

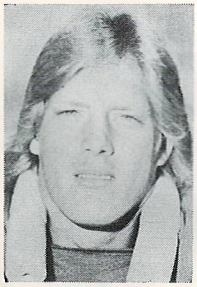

TWARDOWSKI

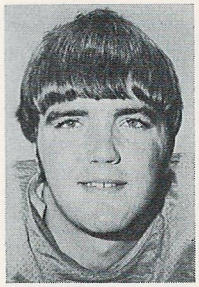

VASUT

WALLS

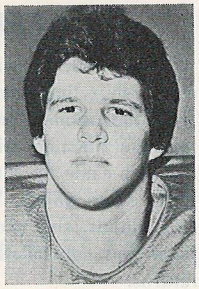

WEBER

11 WALLS, HERKIE—Wide Receiver—19, 146, 5–8—So-1L—Garland (GHS)

Concentrated on track most of the spring where he was sprinter until suffering pulled muscle . . . won SWC indoor 60-yard dash . . . had no contact work while working at wide receiver in spring . . . can play quarterback, too, but will concentrate 100 percent as wide receiver . . . has good speed and quickness . . . needs experience . . . caught one pass last fall and played on special kicking teams . . . returned 11 kickoffs 234 yards and ran 8 punts back 66 yards . . . scored one TD vs. SMU while playing five positions (QB, RB, WR, KO returns and Punt returns) . . . won Texas Relays 100-meters in 1979 as Garland high schooler . . . liberal arts major.

69 WEBER, MARK—Defensive Tackle—21, 242, 6–1—Jr-Sq—Texas City

Moved from offensive line in spring in trade for Bryan Millard (who went from defense to offensive tackle) . . . showed good promise at defensive tackle behind Steve Massey . . . coaches pleased with his progress at new position after playing offense past two years . . . very strong and quick . . . hard worker . . . communications major.

64 WILLIAMS, ALAN—Offensive Guard—21, 220, 5–11—Sr-2L—Lake Jackson (Brazoswood)

Has played well last two seasons as back-up man at both guard spots . . . good player for his size . . . Started A&M and Maryland games in '78 season when Joe Shearin was hurt . . . missed several games last fall with thumb injury . . . has big heart and lots of determination . . . finished spring behind Shearin at left guard . . . finance major.

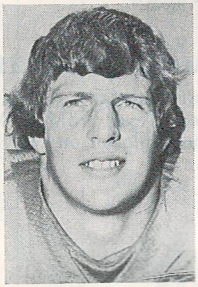

A. WILLIAMS

ORANGE & WHITE SCRIMMAGE

Faced with a dwindling squad for spring practice because of scholarship limitations and injuries, Coach Fred Akers departed from the normal "final spring game" and went instead to a controlled scrimmage midway through the spring training period.

Akers came up with a novel scoring system whereby the defense could score points. Since there weren't enough players to make two squads, the offense worked against the defense. The scrimmage was controlled in that there were no kickoffs and no punt returns.

Under the system the offense managed five touchdowns—four of them in the first half and the offense out-tallied the defense 59 to 13 in the first half. Starting the scoreboard over in the second half the defense held the offense to one touchdown and was out-scored by only a 26–15 margin.

Many front-line players did not play due to injuries—among them running backs Jam Jones and Rodney Tate, wide receiver Herkie Walls, center Mike Baab and defensive stalwarts Ken Sims, Doug Shankle and Conny Hatch.

Quarterbacks Donnie Little, Rick McIvor and walk-on Robert Brewer each threw a touchdown pass while Little and Brewer each ran one tally in for the offense. Kicker John Goodson hit on a perfect five for five extra points but missed one field goal try.

McIvor started the scoring halfway through the first quarter with a 58-yard TD pass to Nebraska transfer wide receiver Maurice McCloney.

Walk-on running back Mark Davis scored on a 16-yard run early in the second quarter. Little passed 35 yards to wide receiver Les Koenning for the third White score and Brewer passed 13 yards to walk-on receiver Hamice King to end the first half scoring.

The defense stiffened in the second half and Little's 3-yard run was the only score in the final two periods.

Running back Carl Robinson led all rushers with 51 yards on 12 carries while Brewer had 49 yards. Brad Beck had 45 yards on seven rushes and Darryl Clark picked up 44 yards on 11 attempts.

In the passing department, McIvor hit on 3 of 6 passes for 83 yards, Little had 5 of 10 for 90 yards and Brewer hit on 3 of 8 for 56 yards.

Scoring summary (all by the White offense):

McCloney 58 pass from McIvor (Goodson kick)

Davis 16 run (Goodson kick)

Koenning 35 pass from Little (Goodson kick)

King 13 pass from Brewer (Goodson kick)

Little 3 run (Goodson kick)

STADIUM DEDICATION

Memorial Stadium was officially dedicated on Nov. 27, 1924, when the Longhorns beat Texas A&M, 7–0, but the first game in the new stadium had been played on Nov. 8, with the Longhorns losing to Baylor.

1979 GAME-BY-GAME RUSHING TOTALS FOR RETURNING BALL CARRIERS

Player	IOWA STATE TC NG	IOWA STATE Cum. Total	MISSOURI TC NG	MISSOURI Cum. Total	RICE TC NG	RICE Cum. Total	OKLAHOMA TC NG	OKLAHOMA Cum. Total	ARKANSAS TC NG	ARKANSAS Cum. Total	SMU TC NG	SMU Cum. Total	TEXAS TECH TC NG	TEXAS TECH Cum. Total	HOUSTON TC NG	HOUSTON Cum. Total	TCU TC NG	TCU Cum. Total	BAYLOR TC NG	BAYLOR Cum. Total	TEXAS A&M TC NG	TEXAS A&M Cum. Total
Jam Jones	23–125	23–125	30–142	53–267	25–148	78–415	31–197	109–542	18–71	127–613	14–46	141–659	.....	141–659	18–73	159–732	20–127	179–859	9–59	188–918	.....	188–918
Little	16–35	16–35	16–71	32–106	13–63	46–169	14–22	59–191	24–65	83–256	11–39	94–295	13–73	107–368	15–38	122–406	4–4	126–410	.....	126–410	.....	126–410
Beck	.....	.....	.....	.....	.....	.....	.....	.....	.....	.....	14–57	14–57	15–78	29–135	5–9	34–143	2–6	36–149	19–87	55–236	21–57	76–294
Tate	.....	.....	.....	.....	1–2	1–2	4–26	5–28	.....	5–28	5–23	10–51	11–56	21–107	13–31	34–138	18–85	52–223	2–7	54–230	.....	54–230
Walls	.....	.....	.....	.....	.....	.....	.....	.....	.....	.....	1–42	1–42	5–71	6–113	2–2	8–115	3–3	11–118	1–1	12–119	.....	12–119
Robinson	2–5	2–5	5–12	7–17	3–7	10–24	.....	.....	2–0	13–24	.....	13–24	.....	13–24	.....	13–24	.....	13–24	2–(–3)	15–21	7–26	22–47
McIvor	.....	.....	.....	.....	.....	.....	.....	.....	.....	.....	2–(–11)	2–(–11)	.....	2–(–11)	.....	2–(–11)	3–5	5–(–6)	18–22	23–16	11–22	34–38
Aune	1–2	1–2	.....	1–2	8–(–5)	9–(–3)	.....	9–(–3)	.....	9–(–3)	.....	9–(–3)	2–9	11–6	.....	11–6	.....	11–6	.....	11–6	.....	11–6

LONGHORNS 1979 GAME-BY-GAME TEAM STATISTICS

	First Downs	NET YARDS GAINED Rush	NET YARDS GAINED Pass	NET YARDS GAINED Total	PASSING Att.	PASSING Comp.	PASSING Pct.	Own Int.	Punt Avg.	Pen. Loss
Texas (17)	15	268	10	278	10	2	.200	1	5–30.8	93
Iowa State (9)	13	114	38	152	17	5	.294	1	6–38.8	77
Texas (21)	22	285	134	419	22	11	.500	0	3–30.7	40
Missouri (0)	11	93	71	164	19	5	.263	1	8–32.5	38
Texas (26)	25	241	182	423	21	14	.667	0	2–39.5	129
Rice (9)	9	15	164	179	26	12	.462	2	5–44.2	45
Texas (16)	16	223	127	350	14	7	.500	1	6–36.0	30
Oklahoma (7)	6	128	30	158	9	2	.222	1	8–44.5	19
Texas (14)	19	162	150	312	25	10	.400	1	5–51.4	15
Arkansas (17)	14	135	54	189	15	8	.533	1	8–46.5	15
Texas (30)	21	320	129	449	19	8	.421	0	1–52.0	68
SMU (6)	14	81	69	150	14	6	.429	1	6–47.3	25
Texas (14)	16	210	93	303	17	6	.353	2	6–32.5	76
Texas Tech (6)	12	199	25	224	8	3	.375	1	5–42.4	25
Texas (21)	14	172	75	247	13	7	.539	1	7–36.1	55
Houston (13)	15	152	130	282	22	8	.364	3	7–26.9	15
Texas (35)	18	228	110	338	17	9	.529	2	7–42.0	92
TCU (10)	16	33	155	188	33	14	.424	1	9–35.1	35
Texas (13)	21	216	270	486	24	12	.500	0	7–32.7	48
Baylor (0)	2	54	33	87	10	3	.300	2	12–42.5	15
Texas (7)	15	164	112	276	26	7	.269	1	9–38.1	50
Texas A&M (13)	15	161	95	256	18	9	.500	1	7–42.1	51

1979 TEAM STATISTICS

	Texas	Opponents
Total Points	214	90
First Downs (Total)	202	127
Rushing	137	77
Passing	54	40
Penalty	11	10
Total Offense (Rush & Pass)	3881	2027
No. of Plays	829	659
Avg. Net Yards Per Game	352.8	184.3
Avg. Net Yards Per Play	4.7	3.1
Net Yards Rushing	2489	1163
No. of Rushes	621	468
Yards Lost Rushing	310	426
Total Yards Rushing	2799	1589
Avg. Net Yards Rush Per Game	226.3	105.7
Avg. Net Yards Rush Per Play	4.0	2.5
Net Yards Passing	1392	864
Passes Attempted	208	191
Passes Completed	93	75
Had Intercepted	9	15
Touchdown Passes	5	5
Avg. Net Yards Pass Per Game	126.6	78.6
Avg. Net Yards Pass Per Completion	14.9	11.5
Punting Average	37.3	40.1
No. of Punts	58	81
Punting Yardage	2164	3247
Had Blocked	0	4
No. of Penalties	70	43
Yards Penalized	696	350
No. of Fumbles	27	24
Fumbles Lost	12	15
Kickoff Return Average	16.0	16.5
No. of Returns	24	38
Yards Returned	384	627
Punts Return Average	6.8	4.4
No. of Returns	48	18
Yards Returned	324	79
Yards Interceptions Returned	125	131
Touchdowns Scored	23	8
Extra Points Scored	23	6
Kicking	21–22	6–6
Running	0–0	0–0
Passing	1–1	0–2
Field Goals/Attempted	17–28	12–17
Points by Safety	2	0

1979 INDIVIDUAL STATISTICS

RUSHING

Player	Times Carried	Net Gain	Avg.	Long Gain-Op.
Jam Jones, ob	188	918	4.9	37–AK
Little, qb	126	410	3.3	26–SM
L. King, ob	78	353	4.5	47–IS
Beck, ob	76	294	3.9	18–SM
Tate, ob	54	230	4.3	20–TC
Walls, qb/ob/wr	12	119	9.9	42–TT
Lam Jones, wr/ob	14	68	4.9	23–SM
Robinson, ob	22	47	2.1	11–AM
McIvor, qb	34	38	1.1	17–AM
Aune, qb	11	6	0.6	6–R/S
Hicks, ob	5	5	1.0	2–M/S
Goode, ob	1	1	1.0	1–SM
Totals	621	2489	4.0	47–IS

PUNTING

Punter	Times Punted	Yards Punted	Avg.	Long Kick-Opp.
Constanzo, ks	37	1395	37.7	51–TC/AM
Goodson, ks	21	769	36.6	60–Ark
Totals	58	2164	37.3	60–Ark

SCORING

Player	TD	Kick	Run	Pass	FG	TP
Goodson, ks	0	21–22	0–0	0–0	17–28	72
Jam Jones, ob	10	0–0	0–0	0–0	0–0	60
Little, qb	3	0–0	0–0	1–0	0–0	18
Beck, ob	2	0–0	0–0	0–0	0–0	12
Lam Jones, wr	2	0–0	0–0	0–0	0–0	12
Sampleton, te	1	0–0	0–0	0–1	0–0	8
Koenning, wr	1	0–0	0–0	0–0	0–0	6
Hall, te	1	0–0	0–0	0–0	0–0	6
Tate, ob	1	0–0	0–0	0–0	0–0	6
Walls, qb/wr	1	0–0	0–0	0–0	0–0	6
Robinson, ob	1	0–0	0–0	0–0	0–0	6
Team Safety	....	.....	.....	.....	.....	2
Totals	23	21–22	0–0	1–1	17–28	214

PASSING

Player	Att.	Comp.	Int.	Yds.	TD	Long Gain-Opp.
Little, qb	113	56	4	750	2	44–SM
McIvor, qb	67	24	3	489	2	54–BU
Aune, qb	22	9	0	112	1	25–RU
Walls, qb	5	3	2	42	0	25–TC
Churchman, kh	1	1	0	–1	0	–1–MO
Totals	208	93	9	1392	5	54–BU

PASS RECEIVING

Player	No. Caught	Yds.	TD	Long Gain-Opp.
Lam Jones, wr	36	535	2	54–BU
Koenning, wr	18	326	1	51–TT
Sampleton, te	16	315	1	35–AK
Jam Jones, ob	7	97	0	37–OU
L. King, ob	5	39	0	9–AK
Tate, ob	5	35	0	25–TC
Robinson, ob	2	17	0	18–BU
Beck, ob	2	13	0	9–BU
Walls, wr	1	13	0	13–MO
Hall, te	1	2	1	2–OU
Totals	93	1392	5	54–BU

RETURNS

Player	Kickoff No.	Kickoff Yds.	Punt No.	Punt Yds.	Intercept. No.	Intercept. Yds.
Jo. Johnson, db	2	10	38	244	5	55
Walls, wr/qb	11	234	8	66	0	0
Lam Jones, wr	8	133	0	0	0	0
B. Johnson, db	2	0	0	0	0	0
Izzard, db	1	7	0	0	0	0
Sims, dt	0	0	1	8	0	0
Slaydon, de	0	0	1	6	0	0
D. Hatchett, db	0	0	0	0	6	58
Bedford, db	0	0	0	0	2	6
Holloway, lb	0	0	0	0	1	4
Acker, dt	0	0	0	0	1*	2
Churchman, db	0	0	0	0	1	0
Totals	24	384	48	324	16*	125

* Includes fumble caught in air.

1979 DEFENSIVE STATISTICS

Tackles vs. Running Game

	UT	AT
Shankle	67	44
McMichael	69	32
Acker	67	31
Holloway	49	41
Bones	39	44
J. Johnson	53	26
Sendlein	40	37
Churchman	42	25
H. Williams	44	20
Sims	24	13
Taylor	23	6
Martignoni	15	11
Massey	18	3
Bedford	16	2
Campbell	11	5
Hatch	5	0
Izzard	3	0
D. Hatchett	2	1
Slaydon	1	0
Price	1	0
McCune	1	0
Twardowski	1	0
Doan	0	1
Vaclavik	0	1

Caught Behind Line

	UT	AT
H. Williams	13	9
McMichael	12	9
Bones	13	7
Acker	10	7
Shankle	9	8
Sendlein	9	7
Holloway	10	5
Churchman	7	1
T. Campbell	4	3
Sims	5	0
Massey	3	2
Martignoni	3	0
Bedford	3	0
Taylor	1	2
Slaydon	1	2
J. Johnson	1	2
McCune	1	0
DeAyala	0	1

Tackles vs. Passes Caught

	UT	AT
Churchman	14	2
D. Hatchett	13	1
J. Johnson	12	2
Bedford	11	0
Sendlein	6	1
Shankle	5	1
Taylor	3	2
T. Campbell	3	0
McMichael	2	0
Bones	2	0
Doan	1	1
H. Williams	1	0
Martignoni	1	0
Massey	1	0
Price	1	0
B. Johnson	0	1
Hatch	0	1
Sims	0	1

Tackles on Kickoff

	UT	AT
Slaydon	12	6
Price	7	9
Graham	9	5
B. Johnson	6	6
Hatch	2	8
Izzard	5	4
Wallace	4	5
Vaclavik	5	2
Hall	4	0
Bedford	2	1
M. Hatchett	2	1
Twardowski	0	2
Spencer	0	1

Tackles on Punts

	UT	AT
Slaydon	7	0
Hatch	4	1
Huntington	3	1
Price	3	0
McCune	2	1
Sims	2	1
Izzard	2	0
Taylor	2	0
Vaclavik	0	2
Churchman	1	0
Constanzo	1	0
Wallace	0	1

Total Tackles

	UT	AT	TT
Shankle	84	54	138
McMichael	89	44	133
Acker	81	42	123
Holloway	65	47	112
Bones	61	51	112
Sendlein	59	44	103
J. Johnson	66	30	96
H. Williams	62	31	93
Churchman	64	28	92
Sims	36	15	51
Taylor	29	10	39
Bedford	32	3	35
T. Campbell	24	11	35
Slaydon	21	10	31
Martignoni	19	11	30
Massey	23	5	28
Price	15	9	24
Hatch	10	10	20
D. Hatchett	15	2	17
Izzard	10	4	14
B. Johnson	6	7	13
Graham	6	6	12
Vaclavik	5	5	10
Wallace	4	5	9
McCune	4	1	5
Hall	4	0	4
Huntington	3	1	4
M. Hatchett	2	1	3
Doan	1	2	3
Twardowski	1	2	3
Millard	1	0	1
Constanzo	1	0	1
Spencer	0	1	1
DeAyala	0	1	1

Caused Interceptions

Sendlein	2
Shankle	1
McMichael	1
Acker	1

Interceptions

D. Hatchett	6
J. Johnson	5
Bedford	2
Holloway	1
Churchman	1

Fumbles Caused

McMichael	4
Sendlein	3
Shankle	3
Sims	2
Holloway	1
T. Campbell	1
H. Williams	1

Fumbles Recovered

Hatch	2
Massey	2
H. Williams	2
T. Campbell	2
Bones	2
Graham	1
Sendlein	1
Acker	1
Holloway	1
Bedford	1
Martignoni	1
Price	1
Churchman	1
Shankle	1
Sims	1
D. Hatchett	1

Pressured Passer

McMichael	32
H. Williams	31
Acker	21
Bones	19
T. Campbell	13
Sims	10
Sendlein	10
Shankle	9
Slaydon	7
Massey	6
Holloway	5
McCune	4
Hatch	2
Paige	1
Martignoni	1
Adams	1

Sacked Passer

	UT	AT	TT
T. Campbell	6	3	9
McMichael	6	3	9
Acker	4	4	8
Bones	7	0	7
H. Williams	4	2	6
Sims	5	0	5
Shankle	3	1	4
Sendlein	3	0	3
Slaydon	1	2	3
Massey	1	0	1
Millard	1	0	1

Passes Broken Up

D. Hatchett	13
J. Johnson	11
Bedford	11
Churchman	7
Shankle	4
Taylor	2
Holloway	2
Izzard	2
Sendlein	1
H. Williams	1
M. Hatchett	1
McMichael	1
Price	1
Graham	1

Blocked Kick

Sims	2
Slaydon	1
Hatch	1
T. Campbell	1

1979 SWC TEAM STATISTICS

TOTAL OFFENSE

Team	G	Plays	Yards	Play Avg.	TD	Game Avg.	Punts No.–Avg.
Houston	11	808	4285	5.3	35	389.5	50–38.7
Arkansas	11	777	3991	5.1	28	362.8	55–40.8
Texas	11	829	3881	4.7	23	352.8	58–37.3
Baylor	11	765	3692	4.8	26	335.6	78–40.4
SMU	11	810	3626	4.5	24	329.6	64–40.4
A&M	11	778	3567	4.6	30	324.3	74–39.9
Tech	11	762	3206	4.2	13	291.5	71–41.5
Rice	11	769	2834	3.7	16	257.6	71–40.4
TCU	11	707	2671	3.8	12	242.8	81–40.4

HIGH GAME: 612, Baylor (Army, 331R, 281P)

RUSHING OFFENSE

Team	G	Plays	Yards	Play Avg.	TD	Game Avg.	Fumbles No.–Lost
Houston	11	653	3257	5.0	29	296.1	39–17
Baylor	11	613	2586	4.2	19	235.1	37–14
Texas	11	621	2489	4.0	18	226.3	27–12
A&M	11	604	2439	4.0	25	221.7	35–25
Arkansas	11	586	2428	4.1	17	220.7	21–13
SMU	11	607	2243	3.7	13	303.9	47–24
Tech	11	578	2208	3.8	6	200.7	23–12
TCU	11	515	1556	3.0	7	141.5	29–15
Rice	11	427	1058	2.5	8	96.2	36–12

HIGH GAME: 520, Houston (Rice, 86 plays)

PASSING OFFENSE

Team	G	Att–Com–Int	TD	Pct.	Yds.	Att. Avg.	Game Avg.
Rice	11	342–162–27	8	47.4	1776	5.2	161.5
Arkansas	11	191–122– 9	11	63.9	1563	8.2	142.1
Texas	11	208– 93– 9	5	44.7	1392	6.7	126.5
SMU	11	203–106–14	11	52.2	1383	6.8	125.7
A&M	11	174– 99–12	5	56.9	1128	6.5	102.5
TCU	11	192– 85–13	5	44.3	1115	5.8	101.4
Baylor	11	152– 53–17	7	34.9	1106	7.3	100.5
Houston	11	155– 77– 8	6	49.7	1028	6.6	93.5
Tech	11	184– 85–16	7	46.2	998	5.4	90.7

HIGH GAME: 285, Rice (Tulane, 24 of 36)

FULL SEASON STANDINGS

Team	W	L	T	Pct.	Pts.	Opp.
Arkansas	10	1	0	.909	275	108
Houston	10	1	0	.909	278	121
Texas	9	2	0	.818	214	90
Baylor	7	4	0	.636	234	169
Texas A&M	6	5	0	.545	243	147
SMU	5	6	0	.455	226	236
Texas Tech	3	6	2	.364	141	182
TCU	2	8	1	.227	127	226
Rice	1	10	0	.091	121	418

ALL-TIME SWC STANDINGS

School	Games Won*	Lost*	Tied	Percent	Titles W	T
Texas	262	112	13	.694	16	5
†Arkansas	190	141	15	.570	5	6
SMU	167	178	28	.485	7	1
TCU	159	175	20	.477	7	1
Texas A&M	165	188	27	.468	9	2
Baylor	151	201	25	.432	4	0
Rice	148	216	12	.410	4	2
Texas Tech	70	72	3	.493	0	1
Houston	25	7	0	.781	1	2

* Won-lost record does not balance because of other teams which competed briefly.

† Arkansas denied 1933 title because of ineligible player.

TOTAL DEFENSE

Team	G	Plays	Yards	Play Avg.	TD	Game Avg.	Punts No.-Avg.
Texas	11	659	2027	3.1	8	184.3	81–39.8
UH	11	689	2786	4.0	12	253.3	70–37.1
A&M	11	781	2991	3.8	19	271.9	86–40.9
Ark	11	739	3442	4.7	11	312.9	63–42.8
Tech	11	738	3507	4.8	21	318.8	65–40.7
BU	11	840	3578	4.3	17	325.3	74–37.7
TCU	11	792	3601	4.5	24	327.4	69–37.4
SMU	11	793	3778	4.8	27	343.5	64–39.5
Rice	11	881	4845	5.5	50	440.5	46–38.6

LOW YIELD: 87, Texas (Baylor, 54R, 33P)

RUSHING DEFENSE

Team	G	Plays	Yards	Play Avg.	TD	Game Avg.	Fumbles No.-Lost
Texas	11	468	1163	2.5	3	105.7	24–15
UH	11	509	1697	3.3	9	154.3	27–14
A&M	11	543	1700	3.1	10	154.5	38–18
Tech	11	517	2052	4.0	9	186.5	43–14
SMU	11	541	2082	3.8	18	189.3	29–14
BU	11	576	2125	3.7	11	193.2	33–16
Ark	11	519	2162	4.2	7	196.5	31–71
TCU	11	578	2295	4.0	18	208.6	36–16
Rice	11	696	3458	5.0	43	314.4	30–17

LOW YIELD: 13, A&M (Memphis St., 33 plays)

PASSING DEFENSE

Team	G	Att-Com-Int	TD	Pct.	Yds.	Att. Avg.	Game Avg.
Texas	11	191– 75–15	5	39.3	864	4.5	78.5
UH	11	180– 84–19	3	46.7	1089	6.1	99.0
Ark	11	220–103–13	4	46.8	1280	5.8	116.4
A&M	11	238– 99–13	9	41.6	1291	5.4	117.4
TCU	11	214–127–14	6	59.3	1306	6.1	118.7
Rice	11	185–107– 5	7	57.8	1387	7.5	126.1
BU	11	264–116–21	6	43.9	1453	5.5	132.1
Tech	11	221–108–18	12	48.9	1455	6.6	132.3
SMU	11	252–129–19	9	50.8	1696	6.7	154.2

LOW YIELD: 4, Rice (TCU, 1 of 4)

CONFERENCE STANDINGS

Team	W	L	T	Pct.	Pts.	Opp.
*Arkansas	7	1	0	.875	179	90
*Houston	7	1	0	.875	191	85
Texas	6	2	0	.750	160	74
Baylor	5	3	0	.625	159	117
Texas A&M	4	4	0	.500	182	120
SMU	3	5	0	.375	155	203
Texas Tech	2	5	1	.313	103	140
TCU	1	6	1	.188	70	155
Rice	0	8	0	.000	76	291

* Co-champions

1979 S.W.C. INDIVIDUAL STATISTICS

RUSHING

Player and School	G	Plays	Yards	TD	Play Avg.	Game Avg.
Hadnot, Tech	11	273	1371	1	5.0	124.6
*A. J. Jones, UT	9	188	918	10	4.9	102.0
Clark, Houston	11	193	1063	7	5.5	96.6
Dickey, A&M	9	172	853	9	5.0	94.8
*Abercrombie, BU	11	171	886	6	5.2	80.5
†James, SMU	11	168	682	4	4.1	62.0
Newhouse, UH	11	126	678	4	5.4	61.6
Wagoner, SMU	10	133	612	1	4.6	61.2
Sales, Arkansas	11	138	625	3	4.5	56.8
Cooper, Rice	10	146	536	5	3.7	53.6

MOST YARDS: 204, James Hadnot, Tech (Rice, 35 carries). LONG: 77, *Kevin Haney, TCU (Tulsa).

PASSING

Player and School	G	Att.	Comp.	Pct.	Int.	Pct.	Yds.	Avg.	TD	Pct.	Rating Points
Scanlon, Arkansas	10	139	92	66.2	6	4.3	1212	8.7	9	6.5	152.2
*Taylor, SMU	11	149	73	49.0	9	6.0	1001	6.7	10	6.7	115.5
D. Brown, Houston	11	117	59	50.4	6	5.1	737	6.3	6	5.1	110.0
Mosley, A&M	11	142	82	57.8	9	6.3	938	6.6	2	1.4	105.2
*Little, Texas	9	113	56	49.6	4	3.5	750	6.6	2	1.8	104.1
†Hart, Tech	11	55	29	52.7	3	5.5	303	5.5	1	1.8	94.1
*Stamp, TCU	10	137	64	46.7	7	5.1	777	5.7	2	1.5	89.0
Hertel, Rice	11	294	147	50.0	24	8.2	1652	5.6	7	2.4	88.7
*Reeves, Tech	8	120	51	42.5	11	9.2	656	5.5	6	5.0	86.6
†Brannan, Baylor	11	90	31	34.4	9	10.0	604	6.7	2	2.2	78.2

MOST COMPLETIONS: 24, Randy Hertel, Rice (Tulane, 36 attempts) and Hertel (TCU, 43 attempts).
MOST YARDS: 285, Hertel, Rice (Tulane). LONG: 83, Mickey Elam to †Mike Lively, BU (Army).

RECEIVING

Player & School	G	Caught	Yds	TD	Yds per Catch	Avg. Cgt.
Cooper, Rice	10	47	463	2	9.9	4.7
Carter, A&M	11	39	528	2	13.5	3.5
Lam Jones, Texas	11	36	535	2	14.9	3.3
Tolbert, SMU	9	28	376	4	13.4	3.1
*Hubble, Rice	11	32	405	4	12.7	2.9
Stiggers, Ark	10	23	221	1	9.6	2.3
Lewis, Tech	11	24	317	3	13.2	2.2
Jurgajtis, UH	11	23	275	0	12.0	2.1
Stewart, TCU	10	20	274	1	13.7	2.0
Farrell, Arkansas	11	21	401	1	19.1	1.9

MOST RECEPTIONS: 11, Earl Cooper, Rice (TCU).
MOST YARDS: 198, Johnny Lam Jones, Texas (Baylor, 8 catches).

TOTAL OFFENSE

Player and School	G	Plays	Yds	TDR	Play Avg.	Game Avg.
Scanlon, Ark	10	259	1460	16	5.6	146.0
Hertel, Rice	11	372	1457	9	3.9	132.5
Mosley, A&M	11	277	1443	9	5.2	131.2
*Little, Texas	9	239	1160	5	4.9	128.8
Reeves, Tech	8	250	1019	10	4.1	127.4
Hadnot, Tech	11	274	1371	1	5.0	124.6
*Taylor, SMU	11	241	1175	12	4.9	106.8
D. Brown, UH	11	227	1114	8	4.9	101.3
Dickey, A&M	9	174	871	9	5.0	96.8
Clark, UH	11	193	1063	7	5.5	96.6

MOST: 292, †Rick McIvor, Texas (BU, 22R, 270P).

TANDEM OFFENSE

Player and School	Rush	Receiving	Total	TD	Game Avg.
Hadnot, Tech	273–1371	10–93	283–1464	1	133.1
Clark, Houston	193–1063	6–80	199–1143	9	103.9
*A. J. Jones, UT	188– 918	7–97	195–1015	10	101.5

MOST: 228, Earl Cooper, Rice (Oklahoma, 17–159 rush, 3–69 receive).

PUNTING

Player & School	No.	Yds.	Avg.	Ret–Yds	Net
Cox, Arkansas	42	1840	43.8	26–114	41.1
*Buford, Tech	70	2947	42.1	36–350	37.1
Appleby, A&M	71	2935	41.3	37–223	38.2
†Stowe, Baylor	74	3044	41.1	39–217	38.2
Young, TCU	80	3272	40.9	44–404	35.9
Gleaves, Rice	71	2871	40.4	36–302	36.2
Rosenthal, SMU	64	2587	40.4	29–204	37.2
*Ford, Houston	48	1937	40.4	23–85	38.6
Constanzo, UT	37	1395	37.7	15– 75	35.7

LONG: 65, *Mark Ford, Houston (Florida).

SCORING

Player and School	G	TD	XPT	FG	Pts.	Game Avg.
Ordonez, Ark	11	0	26	18	80	7.3
*Goodson, Texas	11	0	21	17	72	6.5
*A. J. Jones, UT	9	10	0	0	60	6.0
Dickey, A&M	9	9	0	0	54	6.0
Bledsoe, BU	11	0	26	13	65	5.9
Hatfield, UH	11	0	32	11	65	5.9
Adams, Tech	11	0	10	17	61	5.5
Clark, UH	11	9	0	0	54	4.9
†Hardy, A&M	11	0	26	9	53	4.8
*Garcia, SMU	11	0	26	8	50	4.5

LONG FG: 51, †David Hardy, A&M (SMU).

KICKOFF RETURNS

Player and School	No.	Yards	TD	Ret. Avg.
†Collier, SMU	16	379	1	23.7
†Anderson, Arkansas	16	343	0	21.4
Turner, SMU	15	254	0	16.9

LONG: 100, †James Collier, SMU (Baylor).

PUNT RETURNS

Player and School	No.	Yards	TD	Ret. Avg.
Watts, Tech	21	217	0	10.3
Fields, Baylor	37	316	0	8.5
Richardson, TCU	31	264	0	8.5
†Anderson, Ark	34	286	1	8.4

LONG: 67, †Gary Anderson, Arkansas (Tech).

INTERCEPTIONS

Player and School	No.	Yards	TD	Game Avg.
Hatchett, Texas	6	58	0	.55
*Randle, Tech	6	47	0	.55
Berry, TCU	5	100	1	.45
Fields, Baylor	5	95	1	.45
Simmons, SMU	5	58	0	.45
Johnson, Texas	5	55	0	.45
Love, Houston	5	15	0	.45

LONG: 95, Howard Fields, Baylor (TCU).

* Sophomore
† Freshman

TEXAS FRESHMAN FOOTBALL RESULTS

1915 (2-0-0)
47 Deaf School 0
25 Terrell Prep 14

1916 (4-0-0)
35 San Marcos Prep.. 7
0 Rusk Prep 0
69 San Marcos Prep.. 0
35 Sam Hou. Norm... 0

1917 & 1918
No games World War I

1919 (4-0-0)
18 SW Texas 0
22 Austin High 0
103 W. Tex. Milit..... 0
34 San Ant. YMCA.. 0

1920 (2-0-0)
56 SW Military Dls. 0
26 Terrell Prep 7

1921 (5-0-0)
20 Georgetown High.. 0
73 San Marcos Prep.. 0
28 Wesley College 0
27 St. Edwards 7
87 Marshall Coll. 0

1922 (1-1-0)
32 Wesley College 0
0 Pt. Arthur Ind.... 6

1923 (1-2-0)
32 Schreiner 6
19 S.A. 23rd Inf. 20
7 Brooke Field 21

1924 (3-0-1)
39 Tarleton Col. 6
9 S. Park Coll. 7
10 Schreiner 7
14 Brooke Field 14

1925 (3-0-0)
23 Schreiner 12
7 So. Park Col. 0
46 St. Mary's 7

1926 (2-0-0)
18 Peacock Acad. 0
20 Burleson Coll. 14

1927 (3-0-0)
3 Terrell Prep 0
44 Mission (Edin)..... 0
7 Schreiner 0

1928 (0-3-0)
14 Blinn College 18
* Terrell Prep
7 Schreiner 20

1929 (3-0-0)
12 Houston JC 0
14 Temple JC 0
2 Allen Acad. 0

1930 (2-1-0)
27 San Antonio JC.... 0
18 Hillsboro JC 6
6 Allen Academy 13

1931 (2-1-0)
14 Victoria JC 0
47 Texas Lutheran 0
2 Allen Academy 7

1932 (2-1-0)
49 Deaf School 0
18 Allen Academy 13
12 Victoria JC 19

1933 (2-0-0)
45 Ft. Sam Houston.. 0
39 Victoria JC 7

1934 (0-3-0)
0 Lamar JC 7
0 Victoria JC 13
0 Texas A&M 6

1935 (3-0-0)
7 Victoria JC 0
6 Rice 0
18 Texas A&M 0

1936 (3-0-0)
25 Deaf School 0
6 Rice 0
21 Texas A&M 6

1937 (1-1-1)
39 Deaf School 0
0 Rice 0
7 Texas A&M 12

1938 (2-1-0)
20 Tex. Luth. 3
0 Rice 3
7 Texas A&M 6

1939 (3-0-0)
40 Tex. Luth. 0
9 Rice 2
2 Texas A&M 0

1940 (3-0-0)
18 Texas A&M 7
19 Rice 0
31 Allen Acad. 0

1941 (2-1-0)
20 Allen Acad. 0
0 Rice 9
16 Texas A&M 7

1942 (4-0-1)
27 Allen Academy 13
76 Stinson Field 0
7 Rice 7
66 Randolph Field 0
12 Texas A&M 0

1943-1946

World War II; No Freshman Teams; Frosh Competed On Varsities

1947 B-TEAM (1-3-1)
0 Rice 27
6 SMU 6
7 Baylor 21
0 TCU 7
16 Texas A&M 0

1948 (3-1-1)
13 Baylor 13
32 Rice 21
28 SMU 26
33 TCU 9
0 Texas A&M 14

1949 (2-3-0)
33 Rice 26
12 SMU 13
25 Baylor 6
7 TCU 12
0 Texas A&M 13

1950 (2-3-0)
0 Baylor 12
16 Rice 20
0 SMU 13
26 TCU 13
46 Texas A&M 6

1951 (3-2-0)
7 Baylor 25
13 Rice 7
13 SMU 28
34 TCU 14
27 Texas A&M 13

1952 (4-1-0)
35 Baylor 20
21 SMU 20
27 Texas A&M 26
14 Rice 28
48 TCU 0

1953 (1-4-0)
7 Baylor 21
0 Rice 23
9 SMU 7
6 TCU 10
13 Texas A&M 14

1954 (2-3-0)
7 Baylor 19
6 Rice 27
9 SMU 6
25 TCU 12
7 Texas A&M 20

1955 (1-3-1)
7 Baylor 48
13 Rice 20
0 SMU 13
7 TCU 7
13 Texas A&M 0

1956 (4-1-0)
22 Baylor 6
7 Rice 12
13 SMU 7
7 TCU 0
18 Texas A&M 6

1957 (3-1-1)
13 Baylor 6
13 Rice 13
9 SMU 0
13 TCU 28
19 Texas A&M 13

1958 (5-0-0)
14 Baylor 13
30 Rice 16
30 SMU 7
22 TCU 16
38 Texas A&M 13

1959 (4-0-1)
25 Baylor 14
14 Rice 0
0 SMU 0
21 TCU 12
7 Texas A&M 0

1960 (5-0-0)
20 Baylor 6
34 Rice 6
18 SMU 8
28 TCU 6
21 Texas A&M 6

1961 (4-1-0)
13 Baylor 8
12 Rice 7
15 SMU 16
22 TCU 8
8 Texas A&M 0

1962 (3-2-0)
12 Baylor 13
21 Rice 14
7 SMU 8
17 TCU 7
22 Texas A&M 8

1963 (1-4-0)
17 Baylor 21
7 Rice 31
16 SMU 0
7 TCU 10
0 Texas A&M 7

1964 (3-2-0)
10 Baylor 7
29 Rice 0
3 SMU 7
14 TCU 28
35 Texas A&M 18

1965 (4-1-0)
28 Baylor 7
14 Rice 7
34 SMU 21
20 TCU 24
26 Texas A&M 21

1966 (4-0-1)
13 Baylor 7
20 Rice 8
20 SMU 14
14 TCU 12
17 Texas A&M 17

1967 (5-0-0)
35 Baylor 14
36 Rice 12
38 TCU 7
58 SMU 17
34 Texas A&M 22

1968 (3-2-0)
37 Baylor 7
22 Rice 19
20 SMU 28
42 TCU 27
13 A&M 14

1969 (4-1-0)
34 Baylor 28
28 Rice 8
14 SMU 21
37 TCU 6
21 A&M 6

1970 (5-0-0)
47 Baylor 20
35 Rice 6
24 SMU 10
55 TCU 8
47 A&M 7

1971 (5-0-0)
44 Baylor 7
31 Rice 3
44 SMU 13
12 TCU 2
44 A&M 0

1972 (5-1-0)
42 Baylor 7
45 Rice 14
52 SMU 6
23 TCU 21
8 A&M 10

1973 (3-1-1)
7 Baylor 7
14 SMU 3
21 TCU 8
17 Houston 21
16 Rice 7

* Score not available

GAME INFORMATION

Game No. 1—ARKANSAS

Date: Sept. 1
Site: Memorial Stadium, Austin
Kickoff: 8:10 p.m. CDT

1980 SCHEDULE			1979 RESULTS	
Sept. 1	at Texas	36	Colorado State	3
Sept. 20	Okla. State (LR)	27	Oklahoma State	7
Sept. 27	Tulsa	33	Tulsa	8
Oct. 4	TCU	16	TCU	13
Oct. 11	Wichita State (LR)	20	Texas Tech	6
Oct. 25	at Houston (Dome)	17	Texas	14
Nov. 1	Rice (LR)	10	Houston	13
Nov. 8	at Baylor	34	Rice	7
Nov. 15	Texas A&M	29	Baylor	20
Nov. 22	at SMU	22	Texas A&M	10
Nov. 29	Texas Tech (LR)	31	SMU	7
		9	Alabama	24
			(SUGAR BOWL)	
			(Won 10, Lost2)	

SERIES RECORD

1894—UT 54, Arkansas 0
1903—UT 15, Arkansas 0
1905—UT 4, Arkansas 0
1906—UT 11, Arkansas 0
1907—UT 26, Arkansas 6
1908—UT 21, Arkansas 0
1911—UT 12, Arkansas 0
1912—UT 48, Arkansas 0
1916—UT 52, Arkansas 0
1917—UT 20, Arkansas 0
1919—UT 35, Arkansas 7
1928—UT 20, Arkansas 7
1929—UT 27, Arkansas 0
1932—UT 34, Arkansas 0
1933—UT 6, Arkansas 20
1934—UT 19, Arkansas 12
1935—UT 13, Arkansas 28
1936—UT 0, Arkansas 6
1937—UT 10, Arkansas 21
1938—UT 6, Arkansas 42
1939—UT 14, Arkansas 13
1940—UT 21, Arkansas 0
1941—UT 48, Arkansas 14
1942—UT 47, Arkansas 6
1943—UT 34, Arkansas 0
1944—UT 19, Arkansas 0
1945—UT 34, Arkansas 7
1946—UT 20, Arkansas 0
1947—UT 21, Arkansas 6
1948—UT 14, Arkansas 6
1949—UT 27, Arkansas 14
1950—UT 19 Arkansas 14
1951—UT 14, Arkansas 16
1952—UT 44, Arkansas 7
1953—UT 16, Arkansas 7
1954—UT 7, Arkansas 20
1955—UT 20, Arkansas 27
1956—UT 14, Arkansas 32
1957—UT 17, Arkansas 0
1958—UT 24, Arkansas 6
1959—UT 13, Arkansas 12
1960—UT 23, Arkansas 24
1961—UT 33, Arkansas 7
1962—UT 7, Arkansas 3
1963—UT 17, Arkansas 13
1964—UT 13, Arkansas 14
1965—UT 24, Arkansas 27
1966—UT 7, Arkansas 12
1967—UT 21, Arkansas 12
1968—UT 39, Arkansas 29
1969—UT 15, Arkansas 14
1970—UT 42, Arkansas 7
1971—UT 7, Arkansas 31
1972—UT 35, Arkansas 15
1973—UT 34, Arkansas 6
1974—UT 38, Arkansas 7
1975—UT 24, Arkansas 18
1976—UT 29, Arkansas 12
1977—UT 13, Arkansas 9
1978—UT 28, Arkansas 21
1979—UT 14, Arkansas 17

TOTALS: Played—61
Games Won by UT—46
Games Won by Arkansas—15
Games Tied—0

LAST YEAR'S GAME

Tenth ranked Arkansas upset No. 2 Texas before a regional television audience from Little Rock, taking a 17–14 decision. It marked the Hogs' first win over Texas since 1971 in another Little Rock encounter. Texas out-gained Arkansas but fell a field goal short as Ish Ordonez hit on a 31-yard field goal—his 15th straight. Arkansas scored on two short drives following Texas turnovers Gary Anderson ran 28 yards for the tying touchdown following a Donnie Little pass interception and went ahead on a 7-yard TD pass from QB Kevin Scanlon to Darryl Mason following a Little fumble. The Hog drives were of 40 and 28 yards. In contrast, Texas drove 65 yards in six plays for its first score and went 80 in 9 plays for the second score—longest of the season for the Longhorns. Jam Jones, held under 100 yards for the first time this season, skirted right end on a 37-yard first quarter TD run and Little hit tight end Lawrence Sampleton on a 35-yard TD pass for the second Longhorn score. John Goodson, who led the nation in field goals with 12 of 15 going into the game, missed twice on attempts of 41 with the wind in the first quarter, and of 51 yards against the wind in the closing minutes.

Texas	7	0	0	7—14
Arkansas	0	7	7	3—17

	Texas	Arkansas
First Downs	19	14
Net Yards Rushing	162	135
Net Yards Passing	150	54
Passes	10–25	8–15
Intercepted by	1	1
Punts	5–51.4	8–46.5
Fumbles Lost	1	0
Penalties	1–15	3–15

Texas—Jam Jones 37 run (Goodson kick)
Arkansas—Anderson 28 run (Ordonez kick)
Arkansas—Mason 7 pass from Scanlon (Ordonez kick)
Arkansas—Ordonez 31 FG
Texas—Sampleton 35 pass from Little (Goodson kick)

Game No. 2—UTAH STATE

Date: Sept. 20
Site: Memorial Stadium Austin
Kickoff: 7:00 p.m. CDT

1980 SCHEDULE			1979 RESULTS	
Sept. 6	at Kentucky	48	San Jose	48
Sept. 13	Idaho State	14	Nebraska	35
Sept. 20	at Texas	24	Colorado State	0
Oct. 4	Utah	47	Utah	21
Oct. 11	at Fullerton State	51	Long Beach	28
Oct. 18	Brigham Young	24	Brigham Young	48
Oct. 25	at Fresno State	15	Pacific	14
Nov. 1	Pacific	14	Arizona State	28
Nov. 8	at Weber State	35	Fullerton	7
Nov. 15	at Long Beach State	34	Weber State	10
Nov. 22	at San Jose State	41	Fresno	31
			(Won 7, Lost 3, Tied 1)	

SERIES RECORD

1972—UT 27, US 12
1975—UT 61, US 7
TOTALS: Games Played—2
Games Won by Texas—2
Games Won by Utah St—0
Games Tied—0

Game No. 3—OREGON STATE

Date: Sept. 27
Site: Memorial Stadium, Austin
Kickoff: 7:00 p.m. CDT

1980 SCHEDULE			1979 RESULTS	
Sept. 13	at Wyoming	16	New Mexico	35
Sept. 20	at Arizona State	5	Southern California	42
Sept. 27	at Texas	16	Kansas State	22
Oct. 11	Washington	0	Arizona State	45
Oct. 18	at California	0	Washington	41
Oct. 25	Long Beach State	0	California	45
Nov. 1	at Stanford	14	San Jose	24
Nov. 8	at Washington State	33	Stanford	31
Nov. 15	Oregon	42	Washington State	45
Nov. 22	Arizona	18	Arizona	42
Nov. 29	UCLA at Tokyo, Japan	3	Oregon	24
			(Won 2, Lost 9)	

SERIES RECORD
(First Meeting)

Game No. 4—RICE UNIVERSITY

Date: Oct. 4
Site: Rice Stadium, Houston
Kickoff: 7:30 p.m. CDT

1980 SCHEDULE			1979 RESULTS	
Sept. 13	Clemson	17	SMU	35
Sept. 20	at Tulane	21	Tulane	17
Sept. 27	LSU	3	LSU	47
Oct. 4	Texas	21	Oklahoma	63
Oct. 11	at TCU	9	Texas	26
Oct. 18	Texas Tech	7	TCU	17
Oct. 25	at Texas A&M	7	Texas Tech	30
Nov. 1	at Arkansas	15	Texas A&M	41
Nov. 8	SMU	7	Arkansas	34
Nov. 15	Baylor	14	Baylor	45
Nov. 29	at Houston (Dome)	0	Houston	63
			(Won 1, Lost 10)	

SERIES RECORD

1914—UT 41, Rice 0	1921—UT 56, Rice 0	1928—UT 13, Rice 6
1915—UT 59, Rice 0	1922—UT 29, Rice 0	1929—UT 39, Rice 0
1916—UT 16, Rice 2	1923—UT 27, Rice 0	1930—UT 0, Rice 6
1917—UT 0, Rice 13	1924—UT 6, Rice 19	1931—UT 0, Rice 7
1918—UT 14, Rice 0	1925—UT 27, Rice 6	1932—UT 18, Rice 6
1919—UT 32, Rice 7	1926—UT 20, Rice 0	1933—UT 18, Rice 0
1920—UT 21, Rice 0	1927—UT 27, Rice 0	1934—UT 9, Rice 20
1935—UT 19, Rice 28	1950—UT 35, Rice 7	1965—UT 17, Rice 20
1936—UT 0, Rice 7	1951—UT 14, Rice 6	1966—UT 14, Rice 6
1937—UT 7, Rice 14	1952—UT 20, Rice 7	1967—UT 28, Rice 6
1938—UT 6, Rice 13	1953—UT 13, Rice 18	1968—UT 38, Rice 14
1939—UT 26, Rice 12	1954—UT 7, Rice 13	1969—UT 31, Rice 0
1940—UT 0, Rice 13	1955—UT 32, Rice 14	1970—UT 45, Rice 21
1941—UT 40, Rice 0	1956—UT 7, Rice 28	1971—UT 39, Rice 10
1942—UT 12, Rice 7	1957—UT 19, Rice 14	1972—UT 45, Rice 9
1943—UT 58, Rice 0	1958—UT 7, Rice 34	1973—UT 55, Rice 13
1944—UT 0, Rice 7	1959—UT 28, Rice 6	1974—UT 27, Rice 6
1945—UT 6, Rice 7	1960—UT 0, Rice 7	1975—UT 41, Rice 9
1946—UT 13, Rice 18	1961—UT 34, Rice 7	1976—UT 42, Rice 15
1947—UT 12, Rice 0	1962—UT 14, Rice 14	1977—UT 72, Rice 15
1948—UT 20, Rice 7	1963—UT 10, Rice 6	1978—UT 34, Rice 0
1949—UT 15, Rice 17	1964—UT 6, Rice 3	1979—UT 26, Rice 9

TOTALS: Games Played—66 Games Won by Rice—20
Games Won by UT—45 Games Tied—1

LAST YEAR'S GAME

Texas' bare-footed kicker—John Goodson, or Mr. Goodfoot, as he's called by his mates—tied his own record in the Rice game with four field goals against the Owls to pace the Longhorns past the Rice team, 26–9. Goodson kicked goals of 48, 39, 25 and 28 yards. The Longhorns added a couple of touchdowns as Jam Jones continued his 100-yards plus games. The Youngstown, Ohio sophomore picked up 125 yards and a touchdown. UT scored touchdowns on drives of 46 yards in 8 plays and 35 yards in 6 plays. Jon Aune hit Les Koenning on a 13-yard touchdown pass for the last touchdown. The UT defense gave up its first touchdown of the year when Earl Cooper took a short pass and ran 68 yards for the only Owl TD.

Rice	0	3	0	6— 9
Texas	10	6	3	7—26

	Rice	Texas
First Downs	9	25
Net Yards Rushing	15	241
Net Yards Passing	164	182
Passes	12–26	14–21
Intercepted by	0	2
Punts	5–44.2	2–39.5
Fumbles Lost	0	1
Penalties	5–70	3–91

Texas—Goodson 48 FG
Texas—Jam Jones 1 run (Goodson kick)
Texas—Goodson 39 FG
Texas—Goodson 25 FG
Rice—Hansen 30 FG
Texas—Goodson 28 FG
Rice—Cooper 68 pass from Hertel (pass failed)
Texas—Koenning 13 pass from Aune (Goodson kick)

Game No. 5—OKLAHOMA

Date: Oct. 11
Site: Cotton Bowl, Dallas
Kickoff: 2:00 p.m. CDT

1980 SCHEDULE			1979 RESULTS	
Sept. 13	Kentucky	21	Iowa	6
Sept. 27	Stanford	49	Tulsa	13
Oct. 4	at Colorado	63	Rice	21
Oct. 11	Texas (Dallas)	49	Colorado	24
Oct. 18	Kansas State	7	Texas	16
Oct. 25	at Iowa State	38	Kansas State	6
Nov. 1	North Carolina	38	Iowa State	9
Nov. 8	at Kansas	38	Oklahoma State	7
Nov. 15	Missouri	38	Kansas	0
Nov. 22	at Nebraska	24	Missouri	22
Nov. 29	Oklahoma State	17	Nebraska	14
		24	Florida State	7

(ORANGE BOWL)
(Won 11, Lost 1)

SERIES RECORD

1900—UT 28, OU 2	1931—UT 3, OU 0	1956—UT 0, OU 45
1901—UT 12, OU 6	1932—UT 17, OU 10	1957—UT 7, OU 21
1901—UT 11, OU 0	1933—UT 0, OU 9	1958—UT 15, OU 14
1902—UT 22, OU 6	1934—UT 19, OU 0	1959—UT 19, OU 12
1903—UT 11, OU 5	1935—UT 12, OU 7	1960—UT 24, OU 0
1903—UT 6, OU 6	1936—UT 6, OU 0	1961—UT 28, OU 7
1904—UT 40, OU 10	1937—UT 7, OU 7	1962—UT 9, OU 6
1905—UT 0, OU 2	1938—UT 0, OU 13	1963—UT 28, OU 7
1906—UT 10, OU 9	1939—UT 12, OU 24	1964—UT 28, OU 7
1907—UT 29, OU 10	1940—UT 19, OU 16	1965—UT 19, OU 0
1908—UT 0, OU 50	1941—UT 40, OU 7	1966—UT 9, OU 18
1909—UT 30, OU 0	1942—UT 7, OU 0	1967—UT 9, OU 7
1910—UT 0, OU 3	1943—UT 13, OU 7	1968—UT 26, OU 20
1911—UT 3, OU 6	1944—UT 20, OU 0	1969—UT 27, OU 17
1912—UT 6, OU 21	1945—UT 12, OU 7	1970—UT 41, OU 9
1913—UT 14, OU 6	1946—UT 20, OU 13	1971—UT 27, OU 48
1914—UT 32, OU 7	1947—UT 34, OU 14	1972—UT 0, OU 27
1915—UT 13, OU 14	1948—UT 14, OU 20	1973—UT 13, OU 52
1916—UT 21, OU 7	1949—UT 14, OU 20	1974—UT 13, OU 16
1917—UT 0, OU 14	1950—UT 13, OU 14	1975—UT 17, OU 24
1919—UT 7, OU 12	1951—UT 9, OU 7	1976—UT 6, OU 6
1922—UT 32, OU 7	1952—UT 20, OU 49	1977—UT 13, OU 6
1923—UT 26, OU 14	1953—UT 14, OU 19	1978—UT 10, OU 31
1929—UT 21, OU 0	1954—UT 7, OU 14	1979—UT 16, OU 7
1930—UT 17, OU 7	1955—UT 0, OU 20	

TOTALS: Games Played—74
Games Won by UT—44
Games Won by Oklahoma—27
Games Tied—3

LAST YEAR'S GAME

The Longhorns defeated third-ranked Oklahoma 16–7 on three John Goodson field goals plus a touchdown pass from Donnie Little to Steve Hall. The Longhorn defense held Heisman Trophy winner Billy Sims to just 73 yards rushing and shut down the Sooner offense to 128 yards on the ground and 30 in the air. OU's only points came after a Johnnie Johnson fumble on a punt return gave the Sooners the ball at the UT 16-yard line. Three plays later OU QB J. C. Watts found Stan Wilson in the end zone for a 5-yard TD pass. That put OU ahead by a 7–3 margin in the first quarter. Goodson had kicked a 37-yard field goal earlier. Derrick Hatchett's 36-yard pass interception return to the OU 5-yard line set up the Little to Hall TD pass and 10–7 Longhorn lead at halftime. After a scoreless quarter during which time OU missed at 37-yard field goal try, Goodson added field goals of 23 and 38 yards to put the game away for Texas. Texas had 350 yards of offense including 223 rushing and 127 yards passing. Little played the entire game at QB for the Longhorns. Jam Jones had his fourth straight 100-yard game, getting 127 well-earned yards on 31 carries.

Oklahoma	7	0	0	0— 7
Texas	3	7	0	6—16

	Oklahoma	Texas
First Downs	6	16
Net Yards Rushing	128	223
Net Yards Passing	30	127
Passes	2–9	7–14
Intercepted by	1	1
Punts	8–44.5	6–36.0
Fumbles Lost	2	2
Penalties	3–19	2–30

Texas—Goodson 37 FG
Okla—Wilson 11 pass from Watts (Hoge kick)
Texas—Hall 2 pass from Little (Goodson kick)
Texas—Goodson 23 FG
Texas—Goodson 38 FG

Game No. 6—SMU

Date: Oct. 25
Site: Memorial Stadium, Austin
Kickoff: 1:00 p.m. CDT

1980 SCHEDULE			1979 RESULTS	
Sept. 13	North Texas	35	Rice	17
Sept. 20	TCU	27	TCU	7
Sept. 27	UT Arlington	20	North Texas	9
Oct. 4	at Tulane	17	Tulane	24
Oct. 11	at Baylor	21	Baylor	24
Oct. 18	Houston	10	Houston	37
Oct. 25	at Texas	6	Texas	30
Nov. 1	Texas A&M	14	Texas A&M	47
Nov. 8	at Rice	34	Wichita State	0
Nov. 15	at Texas Tech	35	Texas Tech	10
Nov. 22	Arkansas	7	Arkansas	31
			(Won 5, Lost 6)	

SERIES RECORD

1916—UT 74, SMU 0	1941—UT 34, SMU 0	1961—UT 27, SMU 0
1918—UT 32, SMU 0	1942—UT 21, SMU 7	1962—UT 6, SMU 0
1920—UT 21, SMU 3	1943—UT 20, SMU 0	1963—UT 17, SMU 12
1924—UT 6, SMU 10	1944—UT 34, SMU 7	1964—UT 7, SMU 0
1925—UT 0, SMU 0	1945—UT 12, SMU 7	1965—UT 14, SMU 31
1926—UT 17, SMU 21	1946—UT 19, SMU 3	1966—UT 12, SMU 13
1927—UT 0, SMU 14	1947—UT 13, SMU 14	1967—UT 35, SMU 28
1928—UT 2, SMU 6	1948—UT 6, SMU 21	1968—UT 38, SMU 7
1929—UT 0, SMU 0	1949—UT 6, SMU 7	1969—UT 45, SMU 14
1930—UT 25, SMU 7	1950—UT 23, SMU 20	1970—UT 42, SMU 15
1931—UT 7, SMU 9	1951—UT 20, SMU 13	1971—UT 22, SMU 18
1932—UT 14, SMU 6	1952—UT 31, SMU 14	1972—UT 17, SMU 9
1933—UT 10, SMU 0	1953—UT 16, SMU 7	1973—UT 42, SMU 14
1934—UT 7, SMU 7	1954—UT 13, SMU 13	1974—UT 35, SMU 15
1935—UT 0, SMU 20	1955—UT 19, SMU 18	1975—UT 30, SMU 22
1936—UT 7, SMU 14	1956—UT 19, SMU 20	1976—UT 13, SMU 12
1937—UT 2, SMU 13	1957—UT 12, SMU 19	1977—UT 30, SMU 14
1938—UT 6, SMU 7	1958—UT 10, SMU 26	1978—UT 22, SMU 3
1939—UT 0, SMU 10	1959—UT 21, SMU 0	1979—UT 30, SMU 6
1940—UT 13, SMU 21	1960—UT 17, SMU 7	

TOTALS: Games Played—59
Games Won by UT—36
Games Won by SMU—19
Games Tied—4

LAST YEAR'S GAME

The Longhorns saw two new running backs replace the injured Jam Jones and LeRoy King and also unveiled a secret weapon in tiny all-purpose freshman Herkie Walls in a 30–6 rout of SMU in Texas Stadium in Irving. Rodney Tate and Brad Beck started for the first time this season, picking up a combined 134 yards rushing and two touchdowns. Walls played five positions and scored on a 30-yard run from his quarterback spot. The 5–8, 146-pounder from Garland also played running back, wide receiver and returned both a kickoff and a punt. Walls rushed five times for 71 yards and in addition to his 30-yard TD run, had a 16-yard gain on a Statue of Liberty play. John Goodson booted field goals of 38, 31 and 37 yards on UT's first three possessions. The Longhorns rushed for 320 yards and passed for 129. QB Donnie Little hit on 7 of 11 pass tries for 119 yards. The Texas defense had four QB sacks but in all threw the ball-carriers for 95 yards in losses.

Texas	6	10	8	6—30
SMU	0	0	0	6— 6

	Texas	SMU
First Downs	21	14
Net Yards Rushing	334	81
Net Yards Passing	129	69
Passes	8–19	6–14
Intercepted by	1	0
Punts	1–52.0	6–47.3
Fumbles Lost	1	0
Penalties	9–68	5–25

Texas—Goodson 38 FG
Texas—Goodson 31 FG
Texas—Goodson 37 FG
Texas—Tate 5 run (Goodson kick)
Texas—Beck 3 run (Sampleton pass from Little)
SMU—R. Fisher 3 pass from Taylor (pass failed)
Texas—Walls 30 run (kick failed)

Game No. 7—TEXAS TECH

Date: Nov. 1
Site: Jones Stadium, Lubbock
Kickoff: 2:00 p.m. CST

1980 SCHEDULE			1979 RESULTS	
Sept. 13	North Carolina	7	USC	21
Sept. 20	at New Mexico	17	New Mexico	7
Sept. 27	Baylor	14	Arizona	14
Oct. 4	at Texas A&M	17	Baylor	27
Oct. 11	UT El Paso	21	Texas A&M	20
Oct. 18	at Rice	6	Arkansas	20
Nov. 1	Texas	30	Rice	7
Nov. 8	at TCU	6	Texas	14
Nov. 15	SMU	3	TCU	3
Nov. 22	Houston	10	SMU	35
Nov. 29	at Arkansas (LR)	10	Houston	17
			(Won 3, Lost 6, Tied 2)	

SERIES RECORD

1928—UT 12, Tech 0	1965—UT 33, Tech 7
1934—UT 12, Tech 6	1966—UT 31, Tech 21
1937—UT 25, Tech 12	1967—UT 13, Tech 19
1945—UT 33, Tech 0	1968—UT 22, Tech 31
1947—UT 33, Tech 0	1969—UT 49, Tech 7
1949—UT 43, Tech 0	1970—UT 35, Tech 13
1950—UT 28, Tech 14	1971—UT 28, Tech 0
1955—UT 14, Tech 20	1972—UT 25, Tech 20
1958—UT 12, Tech 7	1973—UT 28, Tech 12
1960—UT 17, Tech 0	1974—UT 3, Tech 26
1961—UT 42, Tech 14	1975—UT 42, Tech 18
1962—UT 34, Tech 0	1976—UT 28, Tech 31
1963—UT 49, Tech 7	1977—UT 26, Tech 0
1964—UT 23, Tech 0	1978—UT 24, Tech 7
	1979—UT 14, Tech 6

TOTALS: Games Played—29
Games Won by UT—24
Games Won by Tech—5
Games Tied—0

LAST YEAR'S GAME

The Longhorns held off a fired up Texas Tech team to win 14–6. Texas used three quarterbacks in the game, driving 98 yards for one TD and taking advantage of a Tech fumble to go 47 yards with the clinching score. John Goodson, the nation's leading field goal kicker (15 of 22) did not attempt one and the Raiders, with James Hadnot ripping for 111 yards, had more total offense than any other opponent of the 'Horns this year. Tech had 224 yards (199 on the ground and 24 passing) while UT had 303 yards (210 rushing and 93 passing). Frosh QBs Herkie Walls and Rick McIvor came on to alternate on the 98-yard drive with McIvor hitting Les Koenning with a 51-yard gainer and throwing an 11-yard touchdown pass to Lam Jones. But Donnie Little won his No. 1 job back by taking Texas on the 47-yard drive in the fourth quarter after Steve McMichael stripped Hadnot of the ball. Brad Beck scored the clinching touchdown on a great 11-yard run jumping a defender and tightroping it down the sideline into the end zone.

Texas Tech	3	0	3	0— 6
Texas	0	7	0	7—14

	Texas Tech	Texas
First Downs	12	16
Net Yards Rushing	199	210
Net Yards Passing	25	93
Passes	3–8	6–17
Had Intercepted	2	1
Punts	5–42.4	6–32.5
Fumbles Lost	1	0
Penalties	3–25	7–76

Tech—Adams 35 FG
Texas—Lam Jones 11 pass from McIvor (Goodson kick)
Tech—Adams 45 FG
Texas—Beck 11 run (Goodson kick)

Game No. 8—HOUSTON

Date: Nov. 8
Site Memorial Stadium, Austin
Kickoff: 1:00 p.m. CST

1980 SCHEDULE			1979 RESULTS	
Sept. 13	at Arizona State	24	UCLA	16
Sept. 20	Miami (Fla)	14	Florida	10
Sept. 27	North Texas	49	West Texas	10
Oct. 4	at Baylor	13	Baylor	10
Oct. 11	Texas A&M	17	Texas A&M	14
Oct. 18	at SMU	37	SMU	10
Oct. 25	Arkansas	13	Arkansas	10
Nov. 1	TCU	21	TCU	10
Nov. 8	at Texas	13	Texas	21
Nov. 22	at Texas Tech	14	Texas Tech	10
Nov. 29	Rice (Dome)	63	Rice	0
		17	Nebraska	14
			(COTTON BOWL)	
			(Won 11, Lost 1)	

SERIES RECORD

1953—UT 28, UH 7	1977—UT 35, UH 21
1968—UT 20, UH 20	1978—UT 7, UH 10
1976—UT 0, UH 30	1979—UT 21, UH 13

TOTALS: Games Played—6
Games Won by UT—3
Games Won by UH—2
Games Tied—1

LAST YEAR'S GAME

The Longhorns won a thriller before a packed house in the Astrodome, 21–13, tighening up the Southwest Conference race and throwing the bowl situation into a tizzy. Donnie Little drove the Longhorns to touchdowns on drives of 77 yards (after a punt), 27 yards (after a blocked punt) and 45 yards (after an 11-yard punt return by Johnnie Johnson). Though Houston out-gained Texas, 282 to 247 in total offense, the Texas offense and defense made the big plays when needed. UT converted six third down conversions in 19 attempts with Little scoring on runs from five and 15 yards and Jam Jones getting into the end zone on an impressive 6-yard run. The Longhorn defense tightened up in the second half. UT limited Houston to 84 yards in the second half—70 yards rushing and 14 yassing. A 51-yard pass play came in the first quarter when QB Delrick Brown found Lonnell Phea behind Derrick Hatchett who pushed the receiver out of bounds at the 3-yard line. But a field goal by Ken Hatfield is all UH got out of it, following a stirring goal-line stand by UT. Little drove his team 77 yards in 13 plays following the kickoff with a 17-yard pass play to tight end Lawrence Sampleton the big gainer. Little kept on an option right to score the TD from five yards out.

Texas	7	7	0	7—21
Houston	3	7	0	3—13

	Texas	Houston
First Downs	14	15
Net Yards Rushing	172	152
Net Yards Passing	75	130
Passes	7–13	8–22
Intercepted by	3	1
Punts	7–36.1	7–26.8
Fumbles Lost	1	1
Penalties	5–55	3–15

Houston—Hatfield 18 FG
Texas—Little 5 run (Goodson kick)
Houston—Clark 46 run (Hatfield kick)
Texas—Jam Jones 6 run (Goodson kick)
Houston—Hatfield 36 FG
Texas—Little 15 run (Goodson kick)

Game No. 9—TCU

Date: Nov. 15
Site: Amon Carter Stadium, Fort Worth
Kickoff: 2:00 p.m. CST

1980 SCHEDULE			1979 RESULTS	
Sept. 13	Auburn	7	SMU	27
Sept. 20	at SMU	19	Tulane	33
Sept. 27	at Georgia	14	UT Arlington	21
Oct. 4	at Arkansas	13	Arkansas	16
Oct. 11	Rice	17	Rice	7
Oct. 18	Tulsa	24	Tulsa	17
Oct. 25	Baylor	3	Baylor	16
Nov. 1	at Houston	10	Houston	21
Nov. 8	Texas Tech	3	Texas Tech	3
Nov. 15	Texas	10	Texas	35
Nov. 22	at Texas A&M	7	Texas A&M	30
			(Won 2, Lost 8, Tied 1)	

SERIES RECORD

1897—UT 18, TCU 10	1937—UT 0, TCU 14	1959—UT 9, TCU 14
1898—UT 16, TCU 0	1938—UT 6, TCU 28	1960—UT 3, TCU 2
1898—UT 29, TCU 0	1939—UT 25, TCU 19	1961—UT 0, TCU 6
1904—UT 40, TCU 0	1940—UT 21, TCU 14	1962—UT 14, TCU 0
1905—UT 11, TCU 0	1941—UT 7, TCU 14	1963—UT 17, TCU 0
1906—UT 22, TCU 0	1942—UT 7, TCU 13	1964—UT 28, TCU 13
1908—UT 11, TCU 6	1943—UT 46, TCU 7	1965—UT 10, TCU 25
1909—UT 24, TCU 0	1944—UT 6, TCU 7	1966—UT 13, TCU 3
1912—UT 30, TCU 10	1945—UT 20, TCU 0	1967—UT 17, TCU 24
1915—UT 72, TCU 0	1946—UT 0, TCU 14	1968—UT 47, TCU 21
1918—UT 19, TCU 0	1947—UT 20, TCU 0	1969—UT 69, TCU 7
1924—UT 13, TCU 0	1948—UT 14, TCU 7	1970—UT 58, TCU 0
1927—UT 0, TCU 0	1949—UT 13, TCU 14	1971—UT 31, TCU 0
1928—UT 6, TCU 0	1950—UT 21, TCU 7	1972—UT 27, TCU 0
1929—UT 12, TCU 15	1951—UT 32, TCU 21	1973—UT 52, TCU 7
1930—UT 7, TCU 0	1952—UT 14, TCU 7	1974—UT 81, TCU 16
1931—UT 10, TCU 0	1953—UT 13, TCU 3	1975—UT 27, TCU 11
1932—UT 0, TCU 14	1954—UT 35, TCU 34	1976—UT 34, TCU 7
1933—UT 0, TCU 30	1955—UT 20, TCU 47	1977—UT 44, TCU 14
1934—UT 20, TCU 19	1956—UT 0, TCU 46	1978—UT 41, TCU 0
1935—UT 0, TCU 28	1957—UT 14, TCU 2	1979—UT 35, TCU 10
1936—UT 6, TCU 27	1958—UT 8, TCU 22	

TOTALS: Games Played—65
Games Won by UT—45
Games Won by TCU—19
Games Tied—1

LAST YEAR'S GAME

Texas took advantage of early TCU miscues to down the Frogs, 35–10, in the top scoring effort of the season. The victory gave Texas an 8–1 season and a 5–1 SWC mark. Jam Jones tied a school record held by several with his four touchdowns and 24 points in the game and it was the best kicking performance of the year overall. Johnnie Johnson set up one UT score with his 53-yard punt return and Herkie Walls returned another 16 yards to set up a TD. Ted Constanzo averaged 42 yards on seven punts and Texas had the best of field position due to kicking. The Longhorn defense recovered two TCU fumbles, one of which led to an easy, 3-yard score and intercepted a pass that led to another. Jam Jones had his finest day, rushing for 127 yards on 20 carries and playing for the first time this year in top physical condition. He had played all year with a special protective pad for an injured shoulder. Jam's running mate—Rodney Tate—added another 85 yards running and both running backs had some great catches and runs after receptions. The two combined for 5 catches for 60 yards. QB Donnie Little was sharp on the option pitches for a half before retiring with two bad ankles. He could have played if needed but the rest

gave frosh QBs Herkie Walls and Rick McIvor more time to gain experience. Texas drove 3, 48, 11, 63 and 80 yards for its five TDs, the defense accounting for one score, the kicking game for two and the offense for two.

TCU	0	7	0	3—10
Texas	21	7	0	7—35

	TCU	Texas
First Downs	16	18
Net Yards Rushing	33	228
Net Yards Passing	155	110
Passes	14–33	9–17
Intercepted by	2	1
Punts	9–35.1	7–42.0
Fumbles Lost	3	3
Penalties	5–35	8–92

Texas—Jam Jones 3 run (Goodson kick)
Texas—Little 1 run (Goodson kick)
Texas—Jam Jones 5 run (Goodson kick)
Texas—Jam Jones 4 run (Goodson kick)
TCU—Epps 27 pass from Stamp (Porter kick)
TCU—Porter 23 FG
Texas—Jam Jones 3 run (Goodson kick)

Game No. 10—BAYLOR

Date: Nov. 22
Site: Baylor Stadium, Waco
Kickoff: 2:00 p.m. CST

1980 SCHEDULE			1979 RESULTS	
Sept. 13	at Lamar	20	Lamar	7
Sept. 20	at Kansas State	17	Texas A&M	7
Sept. 27	at Texas Tech	0	Alabama	45
Oct. 4	Houston	27	Texas Tech	17
Oct. 11	SMU	10	Houston	13
Oct. 18	at Texas A&M	24	SMU	21
Oct. 25	at TCU	55	Army	0
Nov. 1	San Jose State	16	TCU	3
Nov. 8	Arkansas	20	Arkansas	29
Nov. 15	at Rice	45	Rice	14
Nov. 22	Texas	0	Texas	13
		24	Clemson	18

(PEACH BOWL)
(Won 8, Lost 4)

SERIES RECORD

1901—UT 23, Baylor 9
1903—UT 48, Baylor 0
1904—UT 58, Baylor 0
1905—UT 39, Baylor 0
1907—UT 27, Baylor 11
1908—UT 27, Baylor 5
1910—UT 1, Baylor 0
1911—UT 11, Baylor 0
1912—UT 19, Baylor 7
1913—UT 77, Baylor 0
1914—UT 57, Baylor 0
1916—UT 3, Baylor 7
1917—UT 0, Baylor 3
1919—UT 29, Baylor 13
1923—UT 7, Baylor 7
1924—UT 10, Baylor 28
1925—UT 13, Baylor 3
1926—UT 7, Baylor 10
1927—UT 13, Baylor 12
1928—UT 6, Baylor 0
1929—UT 0, Baylor 0
1930—UT 14, Baylor 0
1931—UT 25, Baylor 0
1932—UT 19, Baylor 0
1933—UT 0, Baylor 3
1934—UT 25, Baylor 6
1935—UT 25, Baylor 6
1936—UT 18, Baylor 21
1937—UT 9, Baylor 6
1938—UT 3, Baylor 14
1939—UT 0, Baylor 20
1940—UT 13, Baylor 0
1941—UT 7, Baylor 7
1942—UT 20, Baylor 0
1945—UT 21, Baylor 14
1946—UT 22, Baylor 7
1947—UT 28, Baylor 7
1948—UT 13, Baylor 10
1949—UT 20, Baylor 0
1950—UT 27, Baylor 20
1951—UT 6, Baylor 18
1952—UT 35, Baylor 33
1953—UT 21, Baylor 20
1954—UT 7, Baylor 13
1955—UT 21, Baylor 20
1956—UT 7, Baylor 10
1957—UT 7, Baylor 7
1958—UT 20, Baylor 15
1959—UT 13, Baylor 12
1960—UT 12, Baylor 7
1961—UT 33, Baylor 7
1962—UT 27, Baylor 12
1963—UT 7, Baylor 0
1964—UT 20, Baylor 14
1965—UT 35, Baylor 14
1966—UT 26, Baylor 14
1967—UT 24, Baylor 0
1968—UT 47, Baylor 26
1969—UT 56, Baylor 14
1970—UT 21, Baylor 14
1971—UT 24, Baylor 0
1972—UT 17, Baylor 7
1973—UT 42, Baylor 6
1974—UT 24, Baylor 34
1975—UT 37, Baylor 21
1976—UT 10, Baylor 20
1977—UT 29, Baylor 7
1978—UT 14, Baylor 38
1979—UT 13, Baylor 0

TOTALS: Games Played—69
Games Won by UT—51
Games Won by Baylor—14
Games Tied—4

LAST YEAR'S GAME

The Longhorns combined a tough defense with freshman quarterback Rick McIvor's strong passing arm for a 13–0 victory over Baylor. UT held the Bears to only two first downs—both in the second half—and McIvor and Lam Jones combined for several new school passing records. The Bears closed out a 7–4 regular season

and met Clemson in the Peach Bowl in post-season. McIvor drove the Longhorns 93 yards for a touchdown following the opening kickoff, ending the march with a 54-yard bomb to Johnny Lam Jones. That was all the touchdowns in the game and as the UT defense will testify, it was all that was needed. John Goodson added field goals of 44 and 42 yards. McIvor passed for 270 yards while Lam had eight receptions for 198 yards—both UT marks.

Baylor	0	0	0	0— 0
Texas	7	0	6	0—13

	Baylor	Texas
First Downs	2	21
Net Yards Rushing	54	216
Net Yards Passing	33	270
Passes	3–10	12–24
Intercepted by	0	2
Punts	12–42.5	7–32.7
Fumbles Lost	0	1
Penalties	3–15	3–48

Texas—Lam Jones 54 pass from McIvor (Goodson kick)
Texas—Goodson 44 FG
Texas—Goodson 42 FG

Game No. 11—TEXAS A&M

Date: Nov. 29
Site: Memorial Stadium, Austin
Kickoff: 1:00 p.m. CST

1980 SCHEDULE			1979 RESULTS	
Sept. 6	at Ole Miss	17	Brigham Young	18
Sept. 13	at Georgia	7	Baylor	17
Sept. 20	Penn State	27	Penn State	14
Oct. 4	Texas Tech	17	Memphis State	7
Oct. 11	at Houston	20	Texas Tech	21
Oct. 18	Baylor	14	Houston	17
Oct. 25	Rice	41	Rice	15
Nov. 1	at SMU	47	SMU	14
Nov. 15	at Arkansas	10	Arkansas	22
Nov. 22	TCU	30	TCU	7
Nov. 29	at Texas	13	Texas	7

(Won 6, Lost 5)

SERIES RECORD

1898—UT 48, A&M 0
1899—UT 6, A&M 0
1900—UT 5, A&M 0
1901—UT 11, A&M 0
1901—UT 32, A&M 0
1901—UT 17, A&M 0
1902—UT 0, A&M 12
1902—UT 0, A&M 0
1903—UT 29, A&M 6
1904—UT 34, A&M 6
1905—UT 27, A&M 0
1906—UT 24, A&M 0
1907—UT 0, A&M 0
1907—UT 11, A&M 6
1908—UT 24, A&M 8
1908—UT 28, A&M 12
1909—UT 0, A&M 23
1909—UT 0, A&M 5
1910—UT 8, A&M 14
1911—UT 6, A&M 0
1915—UT 0, A&M 13
1916—UT 21, A&M 7
1917—UT 0, A&M 7
1918—UT 7, A&M 0
1919—UT 0, A&M 7
1894—UT 38, A&M 0
1920—UT 7, A&M 3
1921—UT 0, A&M 0
1922—UT 7, A&M 14
1923—UT 6, A&M 0
1924—UT 7, A&M 0
1925—UT 0, A&M 28
1926—UT 14, A&M 5
1927—UT 7, A&M 28
1928—UT 19, A&M 0
1929—UT 0, A&M 13
1930—UT 26, A&M 0
1931—UT 6, A&M 7
1932—UT 21, A&M 0
1933—UT 10, A&M 10
1934—UT 13, A&M 10
1935—UT 6, A&M 20
1936—UT 7, A&M 0
1937—UT 0, A&M 7
1938—UT 7, A&M 6
1939—UT 0, A&M 20
1940—UT 7, A&M 0
1941—UT 23, A&M 0
1942—UT 12, A&M 6
1943—UT 27, A&M 13
1944—UT 6, A&M 0
1945—UT 20, A&M 10
1946—UT 24, A&M 7
1947—UT 32, A&M 13
1948—UT 14, A&M 14
1949—UT 42, A&M 14
1950—UT 17, A&M 0
1951—UT 21, A&M 22
1952—UT 32, A&M 12
1953—UT 21, A&M 12
1954—UT 22, A&M 13
1955—UT 21, A&M 6
1956—UT 21, A&M 34
1957—UT 9, A&M 7
1958—UT 27, A&M 0
1959—UT 20, A&M 17
1960—UT 21, A&M 14
1961—UT 25, A&M 0
1962—UT 13, A&M 3
1963—UT 15, A&M 13
1964—UT 26, A&M 7
1965—UT 21, A&M 17
1966—UT 22, A&M 14
1967—UT 7, A&M 10
1968—UT 35, A&M 14
1969—UT 49, A&M 12
1970—UT 52, A&M 14
1971—UT 34, A&M 14
1972—UT 38, A&M 3
1973—UT 42, A&M 13
1974—UT 32, A&M 3
1975—UT 10, A&M 20
1976—UT 3, A&M 27
1977—UT 57, A&M 28
1978—UT 22, A&M 7
1979—UT 7, A&M 13

TOTALS: Games Played—86
Games Won by UT—60
Games Won by A&M—21
Games Tied—5

LAST YEAR'S GAME

The Longhorn kicking game broke down for the first time and it helped Texas A&M take a 13–7 upset victory before the largest crowd ever to see a game in College Station.

All of the scoring came in a mistake-plagued second quarter with the Aggies kicking field goals of 23 and 22 yards and Curtis Dickey scoring on a 22-yard run following the muff of a kickoff by Lam Jones.

The Longhorns scored their only touchdown after recovering an Aggie fumble at the Aggie 15. Frosh running back Carl Robinson scored from the one to give UT a 7–3 lead. In all, Texas bobbled two punts, fumbled two kickoffs and missed a short field goal attempt.

Texas' top three backs were out of action with injuries—A. J. Jam Jones and Rodney Tate, the 1–2 running backs, plus QB Donnie Little.

Texas	0	7	0	0— 7
Texas A&M	0	13	0	0—13

	Texas	A&M
First Downs	15	15
Net Yards Rushing	164	161
Net Yards Passing	112	95
Passes	7–26	9–18
Intercepted by	1	1
Punts	9–38.1	7–42.1
Fumbles Lost	2	3
Penalties	4–50	5–51

A&M—Hardy 23 FG
Texas—Robinson 1 run (Goodson kick)
A&M—Hill 22 FG
A&M—Dickey 20 run (Hardy kick)

ALL-TIME WINNINGEST TEAMS

	Team	Years	Won	Lost	Tied	Percentage Pct.	Bowl Record		
1.	Notre Dame	91	607	164	38	.774	7	2	0
2.	Yale	107	701	200	53	.763	0	0	0
3.	Michigan	100	613	205	31	.741	4	7	0
4.	Alabama	85	566	195	41	.731	17	13	3
5.	TEXAS	87	588	213	29	.726	14	10	2
6.	Princeton	110	631	227	47	.723	0	0	0
7.	So. California	87	527	196	47	.714	20	6	0
8.	Oklahoma	85	537	201	48	.714	14	6	1
9.	Ohio State	90	544	218	48	.701	6	8	0
10.	Harvard	105	631	257	46	.700	1	0	0

Victories

1. Yale	701	6. Notre Dame	607
2. Princeton	631	7. TEXAS	588
Harvard	631	8. Alabama	566
4. Penn	615	9. Penn State	548
5. Michigan	613	10. Ohio State	544

TEAM TRAVEL PLANS

THE RICE GAME—Arrive Houston by bus Friday afternoon. Headquarter at Stouffers. Return to Austin Saturday night. (7:30 p.m. kickoff)

THE OKLAHOMA GAME—Arrive Dallas by bus Friday afternoon. Headquarter at Marriott (on Stemmons). Return to Austin Saturday night. (2 p.m. kickoff)

THE TEXAS TECH GAME—Tentative plans call for arrival in Lubbock Friday afternoon via Texas International charter. Headquarter at South Park Inn. Return to Austin Saturday night (2 p.m. kickoff)

THE TCU GAME—Arrive Fort Worth by bus Friday afternoon. Headquarter at Green Oaks Inn. Return to Austin Saturday night. (2 p.m. kickoff)

THE BAYLOR GAME—Arrive Waco by bus Saturday morning and return after game. (1 p.m. kickoff)

OPPONENTS' SPORTS NEWS DIRECTORS

Arkansas—Rick Schaeffer
Area Code 501
Office—575–2751
Home—521–7393
Telecopier—Same as office

SMU—Bob Condron
Area Code 214
Office—692–2883
Home—424–2233
Telecopier—Same as office

Utah State—Craig Hislop
Area Code 801
Office—752–4100 Ext. 7434
Home—752–7101
Telecopier—Same as office

Texas Tech—Keith Samples
Area Code 806
Office—742–3355
Home—797–9582
Telecopier—742–2762

Oregon State—Hal Cowan
Area Code 503
Office—754–3720
Home—757–1446
Telecopier—Same as office

Houston—Frank Schultz
Area Code 713
Office—749–4382
Home—466–4655
Telecopier—Same as office

Rice—Bill Whitmore
Area Code 713
Office—527–4077
Home—782–7928
Telecopier—Same as office

TCU—Pesky Hill
Area Code 817
Office—921–7969
Home—292–0078
Telecopier—Same as office

Oklahoma—Mike Treps
Area Code 405
Office—325–3751
Home—364–9392
Telecopier—Same as office

Baylor—Sid Wilson
Area Code 817
Office—754–4648
Home—752–2090
Telecopier—Same as office

Texas A&M—Spec Gammon
Area Code 713
Office—845–5725
Home—696–5925
Telecopier—Same as office

A WINNING TRADITION

Texas has won more national championships than any other SWC school (three), more SWC titles (21), played in more post-season games than any other (26) and in 87 years of intercollegiate football has had only seven losing seasons.

The Longhorn's fantastic winning percentage of .726 represents an average of better than a 7–3 record based on 588 wins, 213 losses and 29 ties. Texas, a charter member of the SWC, also ranks far ahead of other teams in conference wins with 262 victories, 112 defeats and 13 ties for .694.

Highlight of the University's storied grid history are the three national titles won by Darrell Royal-coached teams in 1963, 1969 and 1970 plus those 30 straight victories during the 1968 through 1970 seasons.

Five of the losing seasons at UT came during the depression years of the 1930's and brought to the Forty Acres one of the game's great figures—Dana X. Bible. Bible put football back in force at Texas between 1937 and 1946 and served the school with distinction as athletic director for 25 years.

During Bible's 10 years as active coach, the Orange and White won 63 games, lost 31 and tied three while winning three SWC crowns. This era also produced UT's first bowl games and the school's first all-America players.

During Royal's 20 years at Texas, his teams won 167 games, lost but 47 and tied five, for .774 percentage, and brought the school 11 SWC titles, 16 bowl appearances and the school's only three national titles. Royal's record of 109 league wins also is a conference mark.

1939 Arkansas game—This one changed Texas grid psychology from a losing attitude to a winning one. Texas football was in the throes of one losing year after another. Arkansas was leading 13–7 with 15 seconds to go and Texas had the ball on its own 29-yard line. Jack Crain took a pass from R. B. Patrick and went 71 yards for a touchdown. When Crain crossed the goal-line UT football changed from a loser to a winner.

As Bible says: "Things had been going pretty badly up to that game. I was given to doubt through 1937 and 1938, but we had always kept plugging. Crain's play changed our whole outlook—mine, the players', the student body's, the ex-students'. We had tasted the fruits of victory and we were on the way."

1936, 1938 and 1940 A&M games at Memorial Stadium—These three games kept intact UT's jinx over the Aggies at home even though A&M was highly favored each time. The 1936 Texas team had won just one game going into the Turkey Day battle but emerged victorious, 7-0. The '38 Texas club had lost eight in a row before edging out the Aggies, 7-6. And the 1940 team kept A&M out of the Rose Bowl with a 7-0 upset over an Aggie club that had won 19 in a row.

1958 Oklahoma game—The Sooners had won six in a row over the Longhorns and had given Texas a definite losing complex when Royal's fighting 'Horns came from behind to take a 15-14 victory that started Texas out on a win streak of its own against Oklahoma.

1934 Notre Dame game—In addition to being one of Texas' treasured victories, this 7-6 UT win at Notre Dame stadium brought national recognition to the Southwest Conference. Bohn Hilliard, one of Texas's greatest backs, scored the winning touchdown while two other UT immortals—Charles Coates and Jack Gray—had starring roles.

1946 Cotton Bowl, 1948 Sugar Bowl, 1949 Orange Bowl—Bobby Layne and his passing artistry led Texas to a 40-27 victory over Missouri after the 1945 season and again to a 27-7 upset over the Harry Gilmer-led Alabama team in the 1948 Sugar Bowl. Randy Clay was a star when Texas beat a great Georgia team, 41-28, in the 1949 Orange Bowl.

1962 Cotton Bowl—Texas had recently lost major bowl contests to Ole Miss and Syracuse. Royal considers the 12-7 victory over a strong Ole Miss club one of the top prestige wins of his career. QB Mike Cotten, HB Jack Collins and End Bob Moses were outstanding.

1963 Oklahoma game—The Sooners were ranked No. 1 nationally when an underdog Longhorn team rolled to an impressive 28-7 victory that put Texas in the No. 1 spot for the rest of the season. QB Duke Carlisle, HB Tommy Ford and Tackle Scott Appleton were the stars.

1964 Cotton Bowl—Navy, with Heisman Trophy winner Roger Staubach, had challenged Texas' national championship before a national television audience and in the nation's press. Carlisle, Ford, Phil Harris and Appleton led a great Texas team to a 28-6 win that nailed down and let Texas "keep" its national championship.

1965 Orange Bowl—Alabama was the national champion with 10 wins and Texas knocked the Tide over, 21-17, behind the great play of Ernie Koy, George Sauer, Tommy Nobis, et al. Texas held off the Joe Namath-led Tide with a super goal-line stand in the fourth quarter.

1969 Arkansas game—In a game that offered everything but a Ben Hur chariot race, the Longhorns revved up for big fourth-quarter touchdowns after falling behind by 14–0. Probably the most documented game in SWC history, it matched the No. 1 and No. 2 teams in the country in the final college game of the centennial season and was witnessed by some 50 million national TV viewers, while President Nixon and a crowd of 44,000 watched in person. QB James Street, unable to pass, weaved his way 42 yards for Texas' first touchdown and then dived over left tackle for the two-pointer that eventually made the difference. Texas then marched 80 yards for the winning score in the final minutes. The big play was a fourth-down 44-yard pass to Randy Peschel that set up the tying touchdown by Jim Bertlesen. Happy Feller kicked the winning extra point and after two big last minute interceptions by Danny Lester and Tom Campbell the Longhorns had the national championship.

1970 Cotton Bowl—The Fighting Irish of Notre Dame broke a 45-year moratorium on bowl games to accept a date in the Cotton Bowl to play unbeaten Texas. It turned out to be one of the best games ever staged. The Irish jumped out front 10–0 early in the second period before the Longhorns got a drive going of 74 yards to score in nine plays. Bertelsen's TD from the one gave ND a 10–7 half-time markin. The lead was to change hands twice before the Longhorns pulled it out, 21–17. Texas drove 77 yards in 18 plays (all on the ground) to go ahead, 14–10, but Notre Dame came right back on a pass from Jim Theisman to Joe Yoder for a 17–14 lead. Texas drove 76 yards for the winning points, getting it in 17 plays. Big one of the drive was a fourth and two situation from the Irish 10-yard line. Street completed a pass to Cotton Speyrer at the two, from where Bill Dale crashed into the end zone for the winning points. Notre Dame had averaged giving up a slim, 85 yards per game rushing, but the Longhorns piled up 331 yards on the ground against the Irish.

THE UNIVERSITY OF TEXAS AT AUSTIN—1980 VARSITY FOOTBALL ROSTER

Player & Number	*Pos.*	*Weight*	*Height*	*Age*	*Birthdate*	*Class-Exp.*	*Major*	*1979 Status*	*Hometown (H.S.)*	*H.S. Coach*
Acorn, Fred (17)	WR	160	5–10	19	3–17–61	Soph-Sq	Phys. Educ.	Did Not Play	Rotan	Don Mullins
Adams, Terry (65)	C	217	6–1	20	5–25–59	Sr-Sq	Civil Engin.	Reserve	San Antonio (Church.)	Dub Farris
Aune, Jon (10)	DB	200	6–1	22	10–12–57	Sr-2L	Marketing	Reserve	Dallas (Hillcrest)	Olin Garrison
Baab, Mike (54)	C	250	6–4	20	12– 6–59	Jr-2L	Natural Sciences	Starter	Euless (Trinity)	John Redell
Beck, Brad (30)	OB	209	5–10	21	10–27–58	Jr-2L	Phys. Educ.	Starter	Perryton	Don Beck
Bedford, Vance (41)	DB	170	6–0	22	8–20–58	Sr-3L	Management	Starter	Beaumont (Hebert)	Alex Durley
Benson, Rick (68)	OT	245	6–4	19	5–22–61	So-Sq	Communications	Reserve	Chillicothe, Mo. (CHS)	Robert Fairchild
Brewer, Robert (16)	QB	180	6–0	19	4– 9–61	So-Sq	General Business	Did Not Play	Richardson (RHS)	Winston Duke
Brewerton, Jim (99)	DT	230	6–4	19	5–22–61	Fr-HS	Phys. Educ.	Did Not Play	Pocatello, Id. (Highland)	Jim Koetter
Brown, Michael (32)	OB	205	5–11	18	2–19–62	Fr-HS	Liberal Arts	High School	Dallas (Lake Highlands)	Joe Bob Johnson
Buchannan, Mike (92)	DE	215	6–3	19	6– 9–61	So-Sq	Management	Did Not Play	St. Louis, Mo. (Univ. HS)	Richard Nash
Cade, Mossy (3)	DB	182	6–0	18	12–26–61	Fr-HS	Communications	High School	Eloy, Az. (Santa Cruz)	Ed Jones
Chapman, Mike (55)	C	240	6–4	19	2–10–61	So-Sq	Communications	Did Not Play	Austin (LBJ)	Dan Schroeder
Clark, Darryl (33)	OB	210	6–1	19	8– 9–61	So-Sq	Phys. Educ.	Reserve	Houston (Davis)	John Phillips
Coggins, Sanford (9)	WR	183	6–2	21	6– 9–59	Sr-Sq	Economics	Reserve	LaVerne, Ca. (Bonita)	Pete Lopez
Cox, Tommy (49)	OB	172	6–0	21	7–17–59	Jr-Sq	Communications	Reserve	LaFeria	Butch Wenke
Curry, Craig (5)	DB	180	6–0	18	7–20–62	Fr-HS	Computer Sciences	High School	Houston (Kashmere)	J. B. Felder
Darnell, Ralph (94)	DT	250	6–4	18	5– 3–62	Fr-HS	Engineering	High School	North Mesquite	Gary Childress
Davis, Ervin (27)	OB	212	5–11	18	12–16–61	Fr-HS	Liberal Arts	High School	Plainview	Greg Sherwood
Dawson, Doug (66)	G	245	6–3	18	12–27–61	Fr-HS	Pet. Engin.	High School	Houston (Memorial)	Les Koenning
De Ayala, Kiki (31)	DE	220	6–1	18	10–23–61	So-Sq	General Business	Did Not Play	Houston (Memorial)	Les Koenning
Dilworth, Jeff (34)	DB	180	5–11	20	8–30–60	So-Sq	Communications	Did Not Play	Del Val[illegible]	Bob Pyssen
Doan, Kenneth (62)	DT	250	6–1	21	1–20–59	Sr-Sq	General Business	Did Not Play	Temple	Bob McQueen
Ford, Larry (67)	LB	215	6–2	19	11– 1–60	So-Sq	Pet. Engin.	Did Not Play	Dallas (So. Oak Cliff)	Norman Jett

1980 VARSITY FOOTBALL ROSTER (Continued)

Thompson, Rich (82)	WR	210	6–5	19	2– 7–61	So-Sq	General Business	Did Not Play	Arlington (Lamar)	Eddy Peach
Tobolka, John (70)	OT	243	6–4	22	10–30–58	Sr-Sq	Management	Alternate	Austin (Anderson)	Jim Acker
Turner, Dewey (89)	DE	225	6–1	20	3–18–60	So-1L	Communications	Alternate	Lubbock (Estacado)	Louis Kelley
Twardowski, Larry (43)	LB	220	6–2	20	12–24–59	So-Sq	Phys. Educ.	Reserve	Houston (Aldine)	Bill Smith
Vasut, Bert (59)	LB	215	6–2	21	3– 4–59	Sr-1L	Pre-Med Biology	Alternate	LaGrange	Jack Narrell
Walker, John (45)	OB	210	6–1	19	8–31–61	Fr-HS	Phys. Educ.	High School	Killeen	Rex Turner
Walls, Herkie (11)	QB-WR	146	5–8	19	7–18–61	So-1L	Liberal Arts	Alternate	Garland (GHS)	Joe Boring
Weber, Mark (69)	DT	242	6–1	21	9– 4–59	Jr-Sq	Communications	Alternate	Texas City	Elwood Kettler
Whitmore, David (72)	OT	280	6–4	18	11– 3–61	Fr-HS	Undecided	High School	La Porte	Carroll Lundin
Williams, Alan (64)	OG	220	5–11	21	5–27–59	Sr-2L	Finance	Alternate	Lake Jackson (Brazoswood)	L. Z. Bryan
Williams, Edward (83)	LB	208	6–4	19	8– 9–61	Fr-HS	Pet. Engin.	High School	Odessa (Ector)	Ralph Johnson
Woods, Tommy (19)	OB	202	6–1	18	4–27–62	Fr-HS	Sociology	High School	Houston (North Shore)	Harlan Baldridge
Wright, Greg (71)	T	240	6–3	18	3–22–62	Fr-HS	General Business	High School	Stuart Beach, Fl. (Martin Co)	Fred Chase
Wright, Jeff (52)	OG	230	6–4	19	12–28–60	So-Sq	General Business	Did Not Play	Bay City	Ron Mills

10-YEAR S.W.C. HOME FOOTBALL ATTENDANCE FIGURES

(1970–1979)

1970	Total Home	Avg. Home
TEXAS	328,780	65,756
Texas Tech	264,357	44,060
Arkansas	304,515	43,502
Texas A&M	164,338	32,868
TCU	142,719	28,544
SMU	138,546	27,709
Rice	135,547	27,109
Baylor	122,197	24,439

1971	Total Home	Avg. Home
TEXAS	392,844	65,474
Arkansas	382,221	47,778
Texas Tech	184,569	36,914
Texas A&M	165,529	33,016
Rice	219,133	31,305
SMU	142,592	28,518
TCU	115,669	23,134
Baylor	86,723	21,681

1972	Total Home	Avg. Home
TEXAS	339,368	67,874
Arkansas	329,117	47,017
Texas Tech	233,257	38,876
Rice	232,693	38,782
Texas A&M	174,620	34,924
Baylor	157,129	31,126
TCU	139,471	27,894
SMU	148,349	24,725

1973	Total Home	Avg. Home
TEXAS	381,065	64,511
Arkansas	289,980	41,426
Texas A&M	202,127	40,425
Texas Tech	236,474	39,412
Baylor	148,440	29,688
Rice	177,909	29,652
TCU	100,630	20,126
SMU	116,763	19,461

1974	Total Home	Avg. Home
TEXAS	307,834	61,567
Arkansas	320,809	45,830
Texas A&M	219,334	43,867
Texas Tech	250,254	41,707
Baylor	196,800	39,360
Rice	204,001	34,000
SMU	164,045	27,341
TCU	100,429	20,086

1975	Total Home	Avg. Home
TEXAS	376,332	53,761
Texas A&M	252,726	50,545
Arkansas	319,575	45,653
Texas Tech	237,701	39,616
Baylor	183,373	36,674
SMU	100,438	25,109
Rice	145,475	24,245
TCU	95,849	19,169

1976	Home Total	Home Avg.
TEXAS	307,280	61,456
Texas A&M	290,367	48,395
Arkansas	315,793	45,113
Texas Tech	260,196	43,366
Baylor	190,400	38,080
Houston	212,015	35,336
SMU	119,745	29,936
Rice	124,500	24,900
TCU	63,199	15,800

1977	Total Home	Avg. Home
TEXAS	399,491	57,070
Texas A&M	269,637	53,927
Arkansas	346,602	49,515
Houston	224,439	44,488
Texas Tech	217,885	43,577
Baylor	221,450	31,635
SMU	128,218	25,643
Rice	153,000	25,500
TCU	115,960	19,327

1978	Total Home	Avg. Home
TEXAS	427,755	71,293
Texas A&M	261,342	52,268
SMU	207,838	51,960
Arkansas	298,703	49,784
Texas Tech	226,411	45,282
Houston	196,266	39,253
Baylor	151,000	37,500
Rice	176,500	29,417
TCU	68,397	17,099

1979	Total Home	Avg. Home
TEXAS	413,605	68,934
Texas A&M	285,431	57,086
SMU	278,794	55,759
Arkansas	360,038	51,434
Texas Tech	276,500	46,083
Houston	218,657	36,443
Baylor	174,050	34,810
TCU	142,108	28,422
Rice	162,800	27,134

LONGHORN RECORDS SECTION

(Bowl Games Not Included)

Longhorn football records are based on official statistics filed with the NCAA Service Bureau. Single game records are from 1943 while season and career records are from 1937. In some individual cases records go beyond 1937. As pre-1937 records become available they will be added.

MISCELLANEOUS

Total games played: 830 in 87 years.
Total games won: 588. Total games lost: 213.
Total games tied: 29. Winning percentage .726.
National championship teams: 1963, 1969 and 1970.
Undefeated and untied teams: 1893, 1895, 1900, 1914, 1918, 1920, 1963, 1969, 1970, 1977.
Undefeated and once-tied teams: 1923, 1962.
Longest undefeated string: 30 games, 1968–70.
Longest winning streak: 30 games, 1968–70.
Longest winning streak: 30 games, 1968–70.
Longest losing streak: 10 games, 1937–1938.
Top scoring team: 1977, 431.

TEXAS FOOTBALL RECORDS

INDIVIDUAL RECORDS

Rushing

Most Rushes

Game: 38 Chris Gilbert vs Arkansas, 1967
Season: 267 Earl Campbell, 1977
Career: 765 Earl Campbell, 1974–77

Most Net Yards Gained

Game: 342 Roosevelt Leaks vs SMU, 1973
Season: 1,744 Earl Campbell, 1977
Career: 4,443 Earl Campbell, 1974–77

Highest Average Gain Per Rush

Game: (Min. 8) 16.0 Gib Dawson vs. North Carolina, 1951 (9 for 144)
Season: (Min. 75) 7.9 James Saxton, 1961 (107 for 846)
Career: (Min. 150) 6.4 James Saxton, 1959–61 (238 for 1524)

Longest Run From Scrimmage

96 Chris Gilbert vs TCU, 1967 (TD); 94 Bohn Hilliard vs Texas Tech, 1934 (TD)

Rushing Leaders

	Years Played	Yards Gained		Years Played	Yards Gained
Earl Campbell	1974–77	4443	Marty Akins	1972–75	1974
Chris Gilbert	1966–68	3231	B. Townsend	1949–51	1616
Roosevelt Leaks	1972–74	2923	Tommy Ford	1961–63	1577
Jim Bertelsen	1969–71	2510	James Saxton	1959–61	1524
Steve Worster	1968–70	2353	Jack Crain	1939–41	1436

Forward Passing

Most Passes Attempted
Game: 31 Joe Clements vs. Oklahoma, 1955
Season: 182 Paul Campbell, 1949
Career: 400 Bobby Layne, 1944–47

Most Passes Completed
Game: 17 Joe Clements vs. Oklahoma and Tulane, 1955
Season: 91 Paul Campbell, 1949; 77 Bobby Layne, 1946
Career: 210 Bobby Layne, 1944–47; 160 Paul Campbell, 1946–49; 142 Joe Clements, 1955–57

Most Passes Intercepted
Game: 5 Zeke Martin vs. Randolph Field, 1944
Season: 16 Joe Clements, 1956
Career: 31 Bobby Layne, 1944–47; 30 Joe Clements, 1955–57

Lowest Percentage of Passes Had Intercepted
Season: (Min. 50 atts.) 4.3 Marty Akins, 1973 (3 of 70)
Career: (Min. 100 atts.) 3.4 Duke Carlisle, 1961–43 (4 of 117)

Highest Percentage of Passes Completed
Game: (Min. 10 atts.) .909 Walt Fondren vs. Baylor, 1957 (10 of 11)
Season: (Min. 70 atts.) .571 Mike Cotten, 1961 (44 of 77); (Min. 100 atts.) .551 Ben Tompkins, 1950 (65 of 118)
Career: (Min. 100 atts.) .550 Ben Tompkins, 1949–50 (72 of 131)

Most Yards Gained
Game: 270 Rick McIvor vs. Baylor, 1979
Season: 1372 Paul Campbell, 1949
Career: 3145 Bobby Layne, 1944–47

Most Touchdown Passes
Game: 4 Clyde Littlefield vs. Daniel Baker, 1915; Randy McEachern vs. A&M, 1977
Season: 9 Bobby Layne, 1947
Career: 25 Bobby Layne, 1944–47

Highest Average Gain Per Pass Attempt
Game: (Min. 7 atts.) 25.0 Dan Page vs. TCU, 1951 (7 for 175)
Season: (Min. 50 atts.) 9.3 Mike Cotten, 1960 (58 for 539)
Career: (Min. 100 atts.) 8.4 Ben Tompkins, 1949–50 (131 for 1097)

Highest Average Gain Per Pass Completion
Game: (Min. 5 comps.) 29.2 Dan Page vs. TCU, 1951 (6 for 175)
Season: (Min. 30 comps.) 20.1 Randy McEachern, 1977 (45 for 906)
Career: (Min. 50 comps.) 16.5 James Street, 1967–69 (112 for 1845)

Longest Pass Play
88 Jon Aune to Alfred Jackson vs. Boston College 1977 (TD)

Total Offense
(Rushing and Passing Combined)

Most Rushing and Passing Plays
Game: 45 Bobby Layne vs. Rice, 1944
Season: 232 Pete Layden, 1940; 231 Byron Townsend, 1950
Career: 642 Bobby Layne, 1944–47.

Most Rushing and Passing Yards Gained
Game: 292 Rick McIvor vs. Baylor, 1979
Season: 1624 Bill Bradley, 1967
Career: 3990 Bobby Layne, 1944–47; 2660 James Street, 1967–69

Highest Average Gain Per Play
Game: (Min. 10) 14.4 Gib Dawson vs. North Carolina, 1951 (10 for 144)
Season: (Min. 100) 8.3 James Saxton, 1961 (108 for 892)
Career: (Min. 175) 6.2 Bobby Layne, 1944–47 (642 for 3990)

Total Yardage Gained
(Includes all gains from Rushing, Forward Passing, Pass Receiving and runbacks of Interceptions, Punts, Kickoffs and Fumbles)
Game: 334 J. R. Calahan vs. TCU, 1943
Season: 1840 Bobby Layne, 1946
Career: 4789 Bobby Layne, 1944–47

Pass Receiving

Most Passes Caught
Game: 8 Ben Procter vs. TCU, 1949; Charles Speyrer vs. Oklahoma, 1969; Lam Jones vs. Baylor, 1979
Season: 43 Ben Procter, 1949; 32 Alfred Jackson, 1975
Career: 85 Lam Jones, 1976–79

Most Yards Gained
Game: 198 Lam Jones vs. Baylor, 1979
Season: 724 Ben Proctor, 1949; 596 Alfred Jackson, 1975
Career: 1603 Lam Jones, 1976–79

Most Touchdown Passes Caught
Game: 3 by Pete Lammons vs. Baylor, 1965
Season: 7 Hub Bechtol, 1945; Lam Jones, 1977
Career: 14 Lam Jones, 1976–79

Highest Average Gain Per Reception
Game: (Min. 4) 30.8 Tom Stolhandske vs. North Carolina, 1952 (4 for 123)
Season: (Min. 10) 25.9 Lam Jones, 1977 (21 for 543)
Career: (Min. 20) 18.9 Lam Jones, 1976–79 (84 for 1603)

Interceptions by

Most Interceptions
Game: 4 Bill Bradley vs. Texas A&M, 1968
Season: 7 Jack Crain, 1940; 7 Noble Does, 1940
Career: 17 Noble Doss, 1939–41; 13 Dick Harris, 1945–48 (lineman)

Most Yards Interceptions Returned
Game: Game: 92 Harrison Stafford vs. SMU, 1932
Season: 160 Jack Crain, 1940
Career: 187 Bobby Dillon, 1949–51

Highest Average Gain Per Return
Season: (Min. 3) 24.0 Jerry Cook, 1961 (4 for 96)
Career: (Min. 6) 17.0 Jerry Cook, 1960–62 (7 for 119)

Longest Interception Return
95 Jack Collins, Sr. vs. Baylor, 1936

Punting

Most Punts
Game: 29 Leo Baldwin vs. TCU, 1927
Season: 72 Russell Erxleben, 1978
Career: 214 Russell Erxleben, 1975–78

Highest Average Yards Per Punt
Game: (Min. 5) 54.2 Russell Erxleben vs. SMU, 1976 (5 for 271)
Season: (Min. 20) 46.6 Russell Erxleben, 1976 (61 for 2842)
Career: (Min. 75) 44.2 Russell Erxleben, 1975–78 (214 for 9,467)

Longest Punt
82 Jack Collins vs. California, 1959; Alan Lowry vs. Baylor, 1972

Punt Returns

Most Punt Returns
Game: 7 Walt Fondren vs. Arkansas, 1955
Season: 44 Johnnie Johnson, 1977
Career: 114 Johnny Johnson, 1976–79

Most Yards Punts Returned
Game: 131 Johanie Johnson vs. Boston College, 1977
Season: 538 Johnnie Johnson, 1977
Career: 1004 Johnnie Johnson, 1976–79

Highest Average Gain Per Return
Game: (Min. 4) 24.8 Billy Pyle vs. Texas A&M, 1947 (4 for 99)
Season: (Min. 12) 22.3 Bobby Dillon, 1950 (15 for 334)
Career: (Min. 25) 17.7 Bobby Dillon, 1949–51 (47 for 830)

Longest Punt Return
95 Bohn Hilliard vs. Oklahoma, 1932 (TD)

Kickoff Returns

Most Kickoff Returns
Game: 5 Gib Dawson vs. SMU and Oklahoma, 1952; 5 Charles Speyrer vs. Texas Tech, 1968
Season: 17 Walt Fondren, 1956; 15 Walt Fondren, 1955
Career: 34 Walt Fondren, 1955–57

Most Yards Kickoffs Returned
Game: 117 Charles Speyrer vs. Baylor, 1968
Season: 404 Charles Speyrer, 1968
Career: 808 Raymond Clayborn, 1973–76

Highest Average Gain Per Return
Game: (Min. 3) 33.3 Walt Fondren vs. Tulane, 1955 (3 for 100)
Season: (Min. 6) 32.3 Lam Jones, 1978 (11 for 356)
Career: (Min. 12) 29.1 Phil Harris, 1963–65 (15 for 437)

Longest Kickoff Return
100 Johnny Lam Jones vs. SMU, 1978 (TD)

Kick Returns
(Combined Punt and Kickoff Returns)

Most Returns
Season: 31 Billy Pyle, 1948 (23 punts, 8 kickoffs)
Career: 66 Walt Fondren, 1955–57 (32 punts, 34 kickoffs)

Most Yards Returned
Season: 495 Walt Fondren, 1955 (154 punts, 341 kickoffs)
Career: 1037 Walt Fondren, 1955–57 (347 pnts, 690 kickoffs)

Scoring

Most Points Scored
Game: 24 Gib Dawson vs. Arkansas, 1952; 24 Bobby Lane vs. Oklahoma A&M, 1946; 24 Len Burrell vs. Mississippi, 1914; 24 Jim Bertelsen vs. SMU, 1969; Paul Simmons vs. Daniel Baker, 1915; Jim Marley vs. Phillips, 1923; Ernie Koy vs. Missouri, 1932; Steve Worster vs. SMU, 1970; Jam Jones vs. TCU, 1979
Season: 121 Len Barrell, 1914 (14 TD, 34 PAT, 1 FG); 114, Earl Campbell, 1977 (19 TDs)
Career: 267 Russell Erxleben, 1975–78

Most Touchdowns
Game: 4 Bobby Layne vs. Oklahoma A&M, 1946; Jim Bertelsen vs. SMU, 1969; Steve Worster vs. SMU, 1970; Earl Campbell, Twice. 1977; Jam Jones vs. TCU, 1979
Season: 19 Earl Campbell, 1977
Career: 41 Earl Campbell, 1974–77

Most Points After Touchdown Attempted by Kicking
Game: 10 Billy Schott vs. TCU, 1974
Season: 57 Happy Feller, 1970
Career: 134 Happy Feller, 1968–70

Most Points After Touchdown Made by Kicking
Game: 10 Billy Schott vs. TCU, 1974
Season: 55 Happy Feller, 1970
Career: 128 Happy Feller, 1968–70

Highest Percentage of Extra Points Made
Season: (Min. 20) 1000 Billy Schott, 1972 (28 of 28); David Conway, 1964 (24 of 24); 1000 Tony Crosby, 1963 (24 of 24)
Career: (Min. 35) .955 Happy Feller, 1968–70 (128 of 134)

Most Consecutive Extra Points Made
46 Happy Feller, 1968–69

Most Field Goals Attempted
Season: 28 John Goodson, 1979
Career: 78 Russell Erxleben, 1975–78

Most Field Goals Made
Game: 4 Russell Erxleben vs. TCU, 1978; John Goodson vs. Missouri and Rice, 1979
Season: 17 John Goodson, 1979
Career: 49 Russell Erxleben, 1975–78
Longest FG made: 67 Russell Erxleben vs. Rice, 1977

TEAM RECORDS—SINGLE GAME
Offense

Rushing
Most Rushes 90 vs. Arkansas, 1970
Fewest Rushes: 17 vs. Southwestern, 1943
Most Net Yards Gained: 611 vs. SMU, 1969
Fewest Net Yards Gained: 14 vs. Baylor, 1976

Highest Average Per Rush: 8.2 vs. Blackland AAF, 1943 (39 for 320); 7.9 vs. Oklahoma A&M, 1946 (49 for 387)

Forward Passing
Most Passes Attempted: 37 vs. Southern California, 1956
Fewest Passes Attempted: 0 vs. A&M, 1973
Most Passes Completed: 19 vs. So. California, 1956; Oklahoma, 1955
Fewest Passes Completed: 0 vs. SMU, Purdue, 1951; A&M, 1973
Highest Percentage Completed: (Min. 10 atts.) .800 vs. SMU, 1967 (12 of 15)
Lowest Percentage Completed: (Min. 10 atts.) .083 vs. Arkansas, 1951 (1 of 12)
Most Passes Had Intercepted: 6 vs. Baylor, 1978
Most Yards Gained: 340 vs. Temple, 1949
Most Touchdowns by Passing: 4 vs. Oregon, 1947; Missouri, 1946; Baylor 1965; Daniel Baker, 1915; Texas A&M, 1977

Total Offense
(Rushing and Passing Combined)
Most Total Offense Plays: 99 vs. Texas A&M, 1968
Fewest Total Offense Plays: 31 vs. Southwestern, 1943
Most Total Offense Yards: 676 vs. SMU, 1969
Fewest Total Offense Yards: 50 vs. Southwestern, 1943
Highest Average Per Play: 11.0 vs. Colorado, 1946 (54 for 594)

Punting
Most Punts: 15 vs. TCU, 1944
Fewest Punts: 0 vs. Arkansas, 1952
Highest Average Per Punt (Min. 5): 50.2 vs. SMU, 1947 (5 for 259)

Punt Returns
Most Punt Returns: 10 vs. SMU, 1943
Most Yards Returned: 146 vs. Blackland AAF, 1943

Kickoff Returns
Most Kickoff Returns: 8 vs. North Carolina, 1948; So. California, 1956; TCU, 1956
Most Yards Returned: 158 vs. TCU, 1955

First Downs
Most First Downs by Rushing: 34 vs. Baylor, 1968
Most First Downs by Passing: 14 vs. Southern California, 1956
Most First Downs by Penalty: 4 vs. SMU, 1950
Most Total First Downs: 38 vs. Baylor, 1968
Fewest Total First Downs: 3 vs. Texas A&M, 1939

Penalties
Most Penalties: 17 vs. Rice, 1978
Most Yards Penalized: 169 vs. Texas Tech, 1975

Fumbles
Most Fumbles: 9 vs. TCU, 1962
Most Fumbles Lost: 5 Many times. Last: vs. Rice, 1978

Scoring
Most Points Scored: 81 vs. TCU, 1974 (92 vs. Daniel Baker, 1915)
Most Points Scored vs. SWC Team: 81 vs. TCU, 1974
Most Touchdowns Scored: 11 vs. Colorado, 1946; TCU, 1974
Most Points After Touchdown Made: 10 vs. Colorado, 1946; TCU, 1974
Most Field Goals Made: 4 vs. TCU, 1978; Missouri and Rice, 1979

Defense

Rushing Defense
Fewest Rushes: 14 by SMU, 1950
Most Rushes: 79 by Oklahoma, 1957
Fewest Net Yards: Minus 76 by SMU, 1952; Minus 68 by SMU, 1950
Most Net Yards: 405 by USC, 1956
Lowest Average Per Rush: Minus 4.9 by SMU, 1950 (14 for minus 68)

Pass Defense
Fewest Pass Attempts: 3 (4 times). Last: by Oklahoma, 1959
Most Pass Attempts: 51 by SMU, 1968
Fewest Pass Completions: 0 by Rice, 1956
Most Pass Completions. 32 by SMU, 1970
Lowest Percentage Completed (Min. 10 atts.): .100 by Texas Tech, 1945 (1 of 10)
Fewest Yards: Minus 1 by Oklahoma, 1951 (on 2 completions)

Most Yards: 378 by SMU, 1967
Most TD Passes: 4 by SMU, 1967

Interceptions by
Most Passes Intercepted: 7 vs. SMU, 1944; TCU and Texas A&M, 1943
Most Yards Returned: 182 vs. TCU, 1943

Total Defense
(Rushing and Passing Combined)
Fewest Plays: 26 by Arkansas, 1947; SMU, 1943
Most Plays: 94 by Oklahoma, 1957
Fewest Yards: 19 by SMU, 1943
Most Yards: 513 by USC, 1956
Lowest Average Per Play: 0.7 by SMU, 1943 (26 for 19)

Punting
Most Punts: 15 by Rice, 1943
Lowest Average Per Punt (Min. 5): 20.3 by TCU, 1959 (6 for 122)

First Downs
Fewest Total First Downs: 0 by SMU, 1943
Most Total First Downs: 27 by Rice, 1955

Penalties
Most Penalties: 15 by Texas Tech, 1964
Most Yards Penalized: 140 by Texas Tech, 1964

Fumbles
Most Fumbles: 8 (4 times). Last: by Oklahoma, 1964
Most Fumbles Lost: 6 by Tulane, 1955; LSU, 1952; Purdue, 1951

TEAM RECORDS—SEASON

Offense

Rushing
Most Rushes: 715 (1970)
Most Net Yards Gained: 3,745 (1970)
Highest Average Per Rush: 5.6 (1943; 362 for 2016)
Highest Average Per Game: 374.5 (1970) in 10 games.

Forward Passing
Most Passes Attempted: 228 (1956)
Most Passes Completed: 108 (1956)
Highest Percentage Completed: .545 (1947; 73 of 134)
Most Passes Had Intercepted: 22 (1956)
Lowest Pct. of Passes Had Intercepted: 2.0 (1962; 3 of 147)
Most Yards Gained: 1659 (1949)
Most Touchdowns by Passing: 15 (1945)
Highest Average Per Game: 165.9 (1949; 1659 in 10 games)

Total Offense
(Rushing and Passing Combined)
Most Total Offense Plays: 840 (1970)
Most Total Offense Yards: 4,721 (1969)
Highest Average Per Play: 5.8 (1968, 796 for 4,476)
Highest Average Per Game: 472.1 (1969)

Interceptions by
Most Passes Intercepted: 34 (1940)
Most Yards Returned: 580 (1943)
Highest Average Per Return: 18.3 (1955; 6 for 110)

Punting
Most Punts: 104 (1938)
Highest Average Per Punt: 43.4 (1965; 54 for 2341)
Most Punts Had Blocked: 3 (1946, 1943)

Punt Returns
Most Punt Returns: 57 (1941)
Most Yards Returned: 799 (1941)
Highest Average Per Return: 17.3 (1950; 34 for 589)

Kickoff Returns
Most Kickoff Returns: 49 (1956)
Most Yards Returned: 870 (1956)
Highest Average Per Return: 24.9 (1963; 18 for 449)

First Downs
Most First Downs by Rushing: 200 (1970)
Most First Downs by Passing: 67 (1965)
Most First Downs by Penalty: 13 (1973)
Most Total First Downs: 250 (1970)

Penalties
Most Penalties: 100 (1951)
Most Yards Penalized: 1,008 (1978)
Highest Average Per Game: 91.6 (1978, 1,008 in 11 games)

Fumbles
Most Fumbles: 48 (1945)
Most Fumbles Lost: 28 (1953)
Fewest Fumbles Lost: 8 (1956)

Scoring
Most Points Scored: 431 (1977)
Most Touchdowns Scored: 57 (1969) & (1970)
Most Points-After Made by Kicking 55 (1970)
Highest Percentage Made by Kicking: 1000 (1964 and 1963, 24 of 24 each season; 1972, 28)
Consecutive Points-After Made by Kicking: 54 (1963–65)
Most 2-Point Tries: 9 (1959)
Most 2-Point Tries Made: 5 (1968)
Most Field Goal Attempts: 29 (1977)
Most Field Goals Made: 17 (1979)
Most Safeties: 4 (1939)

Defense

Rushing Defense
Fewest Rushes: 223 (1943)
Fewest Net Yards: 556 (1943)
Lowest Average Per Rush: 1.9 (1942; 306 for 575)
Lowest Average Per Game: 57.5 (1942; 575 in 10 games)

Pass Defense
Fewest Pass Attempts: 91 (1956)
Fewest Pass Completions: 45 (1956, 1943)
Lowest Percentage Completed: .316 (1942; 56 of 177)
Fewest Yards Gained: 554 (1943)
Fewest Touchdowns by Passing: 2 (1954)
Lowest Average Per Game: 55.4 (1943; 554 in 10 games)

Total Defense
(Rushing and Passing Combined)
Fewest Total Offense Plays: 357 (1943)
Fewest Total Offense Yards: 1110 (1943)
Lowest Average Per Play: 2.4 (1942; 483 for 1173)
Lowest Average Per Game: 117.3 (1942; 1173 in 10 games)

Interceptions by
Fewest Passes Intercepted: 3 (1962)
Fewest Yards Returned: 9 (1962)
Lowest Average Per Return: 3.0 (1962; 3 for 9)

Punting
Most Punts by Opponents: 96 (1942)
Lowest Average Per Punt: 30.4 (1943)
Most Opponents' Punts Blocked: 6 (1941)

Punt Returns
Fewest Punt Returns: 12 (1963)
Fewest Yards Returned: 59 (1963)
Lowest Average Per Return: 4.4 (1965, 27 for 120)

Kickoff Returns
Most Kickoff Returns: 57 (1969)
Lowest Average Per Return: 15.5 (1961; 53 for 824)

First Downs
Fewest First Downs by Rushing: 25 (1943)
Fewest First Downs by Passing: 18 (1943)
Fewest First Downs by Penalty: 3 (1963, 1962, 1948)
Fewest Total First Downs: 50 (1943)

Penalties
Most Penalties Against Opponents: 70 (1956)
Most Yards Penalized: 618 (1964)
Highest Average Per Game: 61.8 (1964; 618 in 10 games)

Fumbles
Most Fumbles: 43 (1954)
Most Fumbles Lost: 27 (1954)

Scoring
(Since 1915)
Fewest Points Against: 13 (1920)
Fewest Touchdowns: 1 (1920)
Fewest Points-After Made: 1 (1920)

DARRELL ROYAL
Special Assistant to the President

Darrell Royal, who retired in 1976 as Texas' head football coach after 20 seasons, became UT's football coach in 1957 and assumed the dual duties as director of athletics as well in the fall of 1962.

He retired as director of athletics effective Jan. 1, 1980 to become special assistant to the president.

During his tenure as AD, Texas rose to prominence in all sports, winning three national championships in football, two in golf and one in baseball, as well as continuing a dominant role in Southwest Conference titles in all sports.

As football coach, his teams won 11 Southwest Conference championships, three national crowns (1963–69–70) and they played in 16 bowl games.

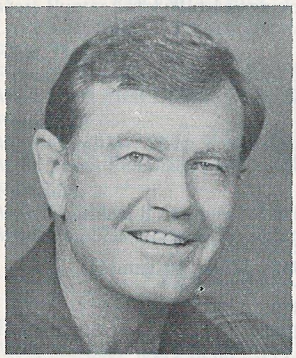

As an innovator, Royal is credited with two major changes in collegiate football. In 1961 he achieved great success and later went on to win a national championship while applying the "flip-flop" to the winged-T, allowing the offensive picture to flip right or left, so that blocking assignments remained simplified.

Then in 1968, Royal installed the famed Wishbone formation backfield, with the fullback lined up two yards behind the quarterback and a step up from the other backs. With that formation, his teams won 30 straight games and a record of six straight championships.

His honors include membership in the Texas Sports Hall of Fame and the Longhorn Hall of Honor. He is a past president of the American Football Coaches Association, was twice named coach of the year by the American Football Coaches and three times by the Football Writers of America. He was chosen Southwesterner of the year four times, and SWC coach of the year five times, and ABC TV honored him by making him Coach of the Decade for the 1960s.

In 23 years as a head coach, Royal's teams won 184 games, lost but 60 and tied five. At Texas, his teams went 167–47–5, the best mark in the nation over the 20-year period. His Texas teams finished in the top 10 nationally 11 times, and he coached 77 all-SWC players and 26 all-Americans. As an SWC coach, he won more league games (109) and more overall games (167) than any coach in league history, and his six straight SWC titles and Cotton Bowl trips rank as records.

	CONFERENCE				FULL SEASON (Includes Bowl Games)			
Season	Won	Lost	Tied	Pct.	Won	Lost	Tied	Pct.
1957	4	1	1	.750	6	4	1	.591
1958	3	3	0	.500	7	3	0	.700
1959	5	1	0	.833	9	2	0	.818
1960	5	2	0	.714	7	3	1	.682
1961	6	1	0	.857	10	1	0	.909
1962	6	0	1	.929	9	1	1	.864
1963	7	0	0	1.000	11	0	0	1.000
1964	6	1	0	.857	10	1	0	.909
1965	3	4	0	.429	6	4	0	.600
1966	5	2	0	.714	7	4	0	.636
1967	4	3	0	.571	6	4	0	.600
1968	6	1	0	.857	9	1	1	.864
1969	7	0	0	1.000	11	0	0	1.000
1970	7	0	0	1.000	10	1	0	.909
1971	6	1	0	.857	8	3	0	.727
1972	**7**	**0**	**0**	**1.000**	**10**	**1**	**0**	**.909**
1973	7	0	0	1.000	8	3	0	.727
1974	5	2	0	.714	8	4	0	.667
1975	6	1	0	.857	10	2	0	.833
1976	4	4	0	.500	5	5	1	.500
Totals	109	28	2	.791	167	47	5	.778
1954–55—Mississippi State					12	8	0	.600
1956 —Washington					5	5	0	.500
CAREER HEAD COACHING RECORD 23 YEARS					184	60	5	.720

Earl Campbell holds #20 during ceremonies to retire his number at the Baylor game. Campbell's number is the only one in the history of Texas football to be retired.

EARL CAMPBELL
1977 Heisman Trophy Recipient

Earl Campbell, Texas' first-ever Heisman Trophy winner, also broke all Southwest Conference and Texas school records for rushing. In his brilliant four-year career, the Tyler Rose rushed for 4,443 yards, had 21 games in which he rushed for 100 or more yards including three of over 200 yards.

In his greatest year—1977—Campbell rushed for 1,744 yards to lead the nation both in rushing and scoring. He accounted for 114 points on 19 touchdowns in his final season and for his career scored 41 touchdowns.

Campbell's jersey number at Texas (20) was retired in ceremonies at the UT-Baylor game of 1979.

EARL CAMPBELL'S CAREER RUSHING TOTALS BY GAME (1974–77) (Regular Season Only)

1974 (Frosh Season)

Opponent	*Times Carried*	*Net Gain*	*Long Gain*	*Touchdowns*
Boston College	13	85	28	0
Wyoming	10	54	13	1
Texas Tech	16	52	11	0
Washington	16	125	36	1
Oklahoma	15	70	12	1
Arkansas	8	109	68	1
Rice	18	105	23	0
SMU	15	54	12	1
Baylor	14	83	19	1
TCU	9	64	14	0
Texas A&M	28	127	26	0
Totals	162	928	68	6

1975 (Soph. Season)

Opponent	Times Carried	Net Gain	Long Gain	Touchdowns
Colorado State	13	103	46	1
Washington	27	198	61	3
Texas Tech	18	150	38	2
Utah State	5	57	40	1
Oklahoma	23	95	13	0
Arkansas	20	83	22	1
Rice	9	58	20	0
SMU	28	160	33	2
Baylor	31	133	21	2
TCU	9	41	14	1
Texas A&M	15	40	9	0
Totals	198	1,118	61	13

1976 (Junior Season)

Opponent	Times Carried	Net Gain	Long Gain	Touchdowns
Boston College	5	23	13	0
North Texas	32	208	83	1
Rice	18	78	18	0
Oklahoma	27	91	15	0
SMU	17	57	13	0
Texas Tech	7	65	25	0
Houston		—DID NOT PLAY—		
TCU		—DID NOT PLAY—		
Baylor		—DID NOT PLAY—		
Texas A&M		—DID NOT PLAY—		
Arkansas	32	131	27	2
Totals	138	653	83	3

1977 (Senior Season)

Opponent	Times Carried	Net Gain	Long Gain	Touchdowns
Boston College	17	87	31	1
Virginia	19	156	20	2
Rice	13	131	21	4
Oklahoma	23	124	25	1
Arkansas	34	188	30	0
SMU	32	213	58	1
Texas Tech	27	116	20	0
Houston	24	173	43	3
TCU	21	153	28	2
Baylor	30	181	43	1
Texas A&M	27	222	43	4
Totals	267	1,744	58	19
CAREER TOTALS	765	4,443	68	41

OTHER U.T. ATHLETIC COACHES

Basketball:
Abe Lemons, *Head Coach* (OCU, '50)
Barry Dowd, *Assistant* (Texas, '58)
Steve Moeller, *Assistant* (Otterbein, '66)

Baseball:
Cliff Gustafson, *Head Coach* (Texas, '50)
Bill Bethea, *Assistant* (Texas '63)

Tennis:
Dave Snyder, *Head Coach* (Texas, '56)

Track:
Cleburne Price, *Head Coach* (Wheaton, '51)
James Blackwood, *Assistant* (ACC '64)
Tim Hamilton, *Assistant* (Alabama, '74)

Golf:
George Hannon, *Head Coach* (Texas, '47)

Swimming:
Eddie Reese, *Head Coach* (Florida, '63)

Cross-Country:
Cleburne Price, *Head Coach* (Wheaton, '51)

ANNUAL LONGHORN STATISTICAL LEADERS

Scoring Leaders Since 1914

Year	Player	TD	FG	PAT	TP
1914	Len Barrell	14**	1	34	121**
1915	Clyde Littlefield	11	0	0	66
1916	Billy Trabue	8	0	0	48
1917–1919	Not Available				
1920	Icky Elam	9	0	0	54
1921	H. C. "Bully" Gilstrap	8	0	0	48
1922	Ivan Robertson	3	9	10	55
1923	Jim Marley	10	0	0	60
1924	Jim Marley	7	0	0	42
1925	Rufus King	8	0	2	50
1926	Rufus King	5	2	6	42
1927	Leo Baldwin, Alfred Rose (tie)	4	0	0	24
1928	Rufus King	6	0	2	38
1929	Dexter Shelley	6	0	6	42
1930	Dexter Shelley	5	0	1	31
1931	Ernie Koy	6	0	0	36
1932	Bohn Hilliard	12	0	4	76
1933	Bohn Hilliard	6	1	4	43
1934	Bohn Hilliard	5	1	8	41
1935	Bill Pitzer	5	0	0	30
1936	Hugh Wolfe	4	0	3	27
1937	Hugh Wolfe	2	1	5	20
1938	John Peterson	2	0	0	12
1939	Jack Crain	8	0	8	56
1940	Pete Layden	7	0	0	42
1941	Jack Crain	11	1	23	92
1942	Jackie Field	8	0	10	58
1943	Ralph Park	8	0	11	59
1944	Bobby Layne	5	0	0	30
1945	Hub Bechtol	7	0	0	42
1946	Bobby Layne	8	2	0	54
1947	Byron Gillory	8	0	0	48
1948	Randy Clay	5	0	20	50
1949	Randy Clay	8	0	28	76
1950	Byron Townsend	14	0	0	84
1951	Gib Dawson	9	0	8	62
1952	Billy Quinn	13	0	0	78
1953	Delano Womack	7	0	0	42
1954	Don Maroney	4	0	0	24
1955	Walter Fondren	7	0	7	49
1956	Walter Fondren	6	0	11	47
1957	Rene Ramirez	5	0	0	30
1958	Bobby Lackey	5	1	8	41
1959	Bobby Lackey	5	0	15	45
1960	Mike Cotten	5	0	0	30
1961	Jerry Cook	7	0	2*	44
1962	Tommy Ford	4	0	0	24
1963	Tommy Ford	7	0	0	42
1964	Ernie Koy	8	0	0	48
1965	David Conway	0	8	21	45
1966	David Conway	0	8	17	41
1967	Chris Gilbert	8	0	0	48
1968	Chris Gilbert	13	0	4#	82
1969	Jim Bertelsen	13	0	0	78
1970	Steve Worster	14	0	0	84
1971	Donnie Wigginton	14	0	0	84
1972	Alan Lowry	11	0	0	66
1973	Roosevelt Leaks	14	0	0	84
1974	Billy Schott	0	7	44	65
1975	Earl Campbell	13	0	0	78
1976	Russell Erxleben	0	20	12	56
1977	Earl Campbell	19*	0	0	114
1978	Russell Erxleben	0	13	24	63
1979	John Goodson	0	17	21	72

*—PAT by run. #—PAT by two runs. **—School Record.

Leading Rushers Since 1939

Year	Player	TC	NY	Avg.
1939	Jack Crain	90	610	6.8
1940	Pete Layden		496	
1941	Pete Layden	99	536	5.4
1942	Roy Dale McKay	132	701	5.3
1943	Ralph Ellsworth	....	507	....
1944	Bobby Layne	78	264	3.4
1945	George Graham	84	268	3.2
1946	Bobby Layne	81	338	4.2
1947	Byron Gillory	67	369	5.5
1948	Ray Borneman	110	700	6.4
1949	Byron Townsend	111	543	4.9
1950	Byron Townsend	228	841	3.7
1951	Gib Dawson	94	671	7.1
1952	Dick Ochoa	194	819	4.2

1953	Dougal Cameron	136	518	3.8
1954	Billy Quinn	83	442	5.3
1955	Walter Fondren	108	577	5.3
1956	Walter Fondren	115	493	4.3
1957	Mike Dowdle	99	429	4.3
1958	Mike Dowdle	85	345	4.0
1959	Jack Collins	89	450	5.1
1960	James Saxton	76	407	5.4
1961	James Saxton	107	846	7.9*
1962	Ray Poage	141	452	3.2
1963	Tommy Ford	160	738	4.6
1964	Ernie Koy	154	574	3.7
1965	Tom Stockton	127	517	4.1
1966	**Chris Gilbert**	**206**	**1,080**	**5.2**
1967	Chris Gilbert	205	1,019	5.0
1968	Chris Gilbert	184	1,132	6.2
1969	Jim Bertelsen	104	740	7.1
1970	**Steve Worster**	**160**	**898**	**5.6**
1971	Jim Bertelsen	160	879	5.5
1972	Roosevelt Leaks	230	1,099	4.8
1973	**Roosevelt Leaks**	**229**	**1,415**	**6.2**
1974	Earl Campbell	162	928	5.7
1975	Earl Campbell	198	1,118	5.7
1976	Earl Campbell	138	653	4.7
1977	Earl Campbell	267*	1,744*	6.5
1978	A. J. Jam Jones	121	465	3.8
1979	A. J. Jam Jones	188	918	4.9

Leading Passers Since 1939

Year	Player	Att.	Comp.	NYG
1939	Pete Layden	45	15	130
1940	Pete Layden	76	40	581
1941	R. L. Harkins	60	33	499
1942	Roy Dale McKay	97	39	492
1943	Not available			
1944	Bobby Layne	91	50	662
1945	Bobby Layne (4 games)	54	20	396
1946	Bobby Layne	140	77	1,122
1947	Bobby Layne	115	63	965
1948	Paul Campbell	135	59	893
1949	Paul Campbell	182*	91*	1,372*
1950	Ben Tompkins	118	65	956
1951	Dan Page	33	15	402
1952	T. Jones	132	63	1,018
1953	Charles Brewer	68	33	533
1954	Charles Brewer	71	28	473
1955	Joe Clements	128	65	818
1956	Joe Clements	151	74	793
1957	Walter Fondren	49	33	428
1958	Vince Matthews	32	16	183
1959	Bobby Lackey	23	11	142
1960	Mike Cotten	58	32	539
1961	Mike Cotten	77	44	500
1962	Tommy Wade	78	33	434
1963	Duke Carlisle	79	33	416
1964	Marvin Kristynik	99	41	563
1965	Marvin Kristynik	148	72	1,005
1966	Bill Bradley	76	36	535
1967	Bill Bradley	153	72	1,181
1968	James Street	135	67	1,099
1969	James Street	81	40	699
1970	Eddie Phillips	96	39	695
1971	Donnie Wigginton	67	35	544
1972	**Alan Lowry**	**117**	**46**	**766**
1973	Marty Akins	70	35	475
1974	Marty Akins	47	19	250
1975	Marty Akins	56	31	463
1976	Mike Cordaro	49	22	407
1977	Randy McEachern	89	45	906
1978	Randy McEachern	96	40	658
1979	Donnie Little	113	56	750

Leading Pass Receivers Since 1939

Year	Player	Caught	Yards
1939	Johnny Gill	9	72
1940	**Mal Kutner**	**16**	**237**
1941	Spec Sanders	17	241
1942	Wallace Scott	14	160
1943	Not available		
1945	Hub Bechtol	25	289
1944	Hub Bechtol	14	220
1946	Jim Canady	17	420
1947	Max Bumgardner	15	234
1948	Ben Proctor	15	205
1949	Ben Proctor	43*	724*
1950	Ben Proctor	24	453
1951	Gib Dawson	8	170
1952	Tom Stohlandske	30	519
1953	Carlton Massey	11	165

1954	Menan Schriewer	17	306
1955	Menan Schriewer	21	301
1956	Bob Bryant	24	301
1957	George Blanch	10	152
1958	Bob Bryant	14	233
1959	Jack Collins	8	134
1960	James Saxton	9	185
	J. A. Cook	9	99
1961	Bob Moses	14	177
1962	Sandy Sands	12	148
1963	Charles Talbert	14	188
1964	Pete Lammons	13	204
1965	Pete Lammons	27	405
1966	Ragan Gennusa	19	243
1967	Ragan Gennusa	19	310
	Randy Peschel	19	296
1968	Charles Speyrer	26	449
1969	Charles Speyrer	30	492
1970	Danny Lester	17	365
1971	Pat Kelly	17	226
1972	**Jim Moore**	**23**	**413**
1973	Pat Kelly	19	268
1974	Pat Padgett	12	141
1975	Alfred Jackson	32	596
1976	Alfred Jackson	19	364
1977	Johnny Lam Jones	21	543
1978	Johnny Lam Jones	25	446
1979	Johnny Lam Jones	36	535

*—School record.

Leading Punters Since 1939

Year	Player	TK	Yards	Avg.
1939	Gilly Davis	34	.....	38.3
1940	Pete Layden	38	.....	37.7
1941	Pete Layden	23	761	33.1
1942	Roy Dale McKay	42	1,636	39.0
1943	Not available			
1944	Jimmy Plyler	37	1,387	37.5
1945	Jimmy Plyler	49	1,897	38.7
1946	Frank Guess	30	1,136	37.6
1947	Frank Guess	30	1,187	39.5
1948	Frank Guess	29	1,007	34.7
1949	Bobby Coy Lee	42	1,400	33.3
1950	Billy Porter	44	1,562	35.5
1951	John Adams	63	2,318	36.8
1952	Bob Raley	48	1,728	36.0
1953	Dougal Cameron	26	1,035	39.8
1954	Don Maroney	23	879	38.4
1955	Walter Fondren	44	1,616	36.7
1956	Bobby Lackey	28	1,020	36.4
1957	Walter Fondren	36	1,468	40.8
1958	Bobby Lackey	40	1,599	40.0
1959	Jack Collins	30	1,239	41.3
1960	Bobby Nunis	20	806	40.3
1961	Jack Collins	32	1,122	35.1
1962	Ernie Koy	57	2,232	39.2
1963	Kim Gaynor	28	914	32.6
1964	Ernie Koy	51	1,956	38.4
1965	David Conway	52	2,253	43.3
1966	Bill Bradley	45	1,913	42.5
1967	Bill Bradley	65*	2,714	41.8
1968	Bill Bradley	43	1,733	40.3
1969	Scooter Monzingo	34	1,174	34.7
1970	**Gary Keithley**	**31**	**1,134**	**36.9**
1971	Alan Lowry	53	2,032	38.3
1972	**Alan Lowry**	**49**	**1,878**	**38.3**
1973	Mike Dean	29	1,137	39.2
1974	Mike Dean	50	1,907	38.1
1975	Russell Erxleben	49	2,027	41.4
1976	Russell Erxleben	61	2,842*	46.6*
1977	Russell Erxleben	32	1,470	45.9
1978	Russell Erxleben	72	3,128	43.4
1979	Ted Constanzo	37	1,395	37.7

*—School Record.

TEXAS' ALL-S.W.C. PLAYERS

(This is not a complete list of Longhorns gaining all-conference recognition but a list of those achieving consensus acclaim.)

1915 Clyde Littlefield, back
Pig Dittmar, center

1916 Alva Carlton, guard
Pig Dittmar, center
Maxey Hart, end
Rip Lang, back

1917 Dewey Bradford, guard

1919 Bibb Falk, tackle

1920 Hook McCullough, end
Swede Swenson, center
Tom Dennis, tackle
Grady Watson, back

1921 Hook McCullough, end
Tom Dennis, tackle
Swede Swenson, center
Bud McCallum, back

1922 Swede Swenson, center
Joe Ward, tackle
Ivan Robertson, back

1923 Oscar Eckhardt, back
Ed Bluestein, tackle
F. M. Bralley, center
Jim Marley, back

1924 Bud Sprague, tackle
K. L. Berry, guard

1925 H. C. Pfannkuche, center
Matt Newell, end
Mack Saxon, back

1926 Mack Saxon, back

1927 Pottie McCullough, center
Ike Sewell, guard

1928 Bill Ford, end
Gordy Brown, tackle
Dexter Shelley, back

1929 Alfred Rose, end

1930 Ox Blanton, tackle
Ox Emerson, guard
Lester Peterson, end
Harrison Stafford, back
Dexter Shelley, back
Ernie Koy, back

1931 Harrison Stafford, back
Ernie Koy, back

1932 Bohn Hilliard, back
Harrison Stafford, back
Ernie Koy, back

1933 Bill Smith, center
Bohn Hilliard, back
Charley Coates, tackle

1934 Phil Sanger, end
Bohn Hilliard, back
Charley Coates, center

1936 Hugh Wolfe, back

1937 Hugh Wolfe, back

1938 Jack Rhodes, guard

1939 Jack Crain, back

1940 Pete Layden, back

1941 Malcolm Kutner, end
Chal Daniel, guard
Jack Crain, back
Pete Layden, back

1942 Stan Mauldin, tackle
Roy Dale McKay, back
Jackie Field, back

1943 Joe Parker, end
Franklin Butler, guard
J. R. Calahan, back
Ralph Ellsworth, back
Joe Magliolo, back

1944 Hub Bechtol, end
Jack Sachse, center
Bobby Layne, back
Harold Fischer, guard

1945 Hub Bechtol, end
Dick Harris, center
Bobby Layne, back

1946 Hub Bechtol, end
Dick Harris, center
Bobby Layne, back

1947 Bobby Layne, back
Max Baumgardner, end
Dick Harris, tackle

1948 George Petrovich, tackle
Dick Harris, center
Ray Borneman, back

1949 Bud McFadin, guard
Danny Wolfe, guard

1950 Ben Procter, end
Ken Jackson, tackle
Bud McFadin, guard
Byron Townsend, back
Bobby Dillon, defensive back
Don Menasco, linebacker

1951 Harley Sewell, guard
Tom Stolhandske, end
Gib Dawson, back
June Davis, linebacker
Bobby Dillon, defensive back

1952 Harley Sewell, guard
Tom Stolhandske, end
Gib Dawson, back
Dick Ochoa, back
T. Jones, back
Billy Quinn, back
Phil Branch, guard
Bill Georges, defensive end

1953 Phil Branch, guard
Carlton Massey, end
Gilmer Spring, end

1954 Buck Lansford, tackle

1955 Herb Gray, guard
Walter Fondren, back
Menan Schriewer, end

1959 Maurice Doke, guard
Jack Collins, halfback
Monte Lee, end
Rene Ramirez, halfback

1960 James Saxton, back
Monte Lee, guard

1961 James Saxton, back
Mike Cotten, back
Don Talbert, tackle
Bob Moses, end
David Kristynik, center

1962 Johnny Treadwell, guard
Tommy Ford, back
Scott Appleton, tackle

1963 Scott Appleton, tackle
Tommy Ford, back
Tommy Nobis, guard

1964 Tommy Nobis, guard
Clayton Lacy, tackle
Olen Underwood, center
Knox Nunnally, end
Pete Lammons, end
Dan Mauldin, end
Harold Philipp, back
Joe Dixon, back

1965 Tommy Nobis, guard
Frank Bedrick, guard
Pete Lammons, end
Diron Talbert, tackle
Jack Howe, center

1966 Chris Gilbert, back
Corby Robertson, end
Joel Brame, linebacker

1967 Chris Gilbert, back
Loyd Wainscott, tackle
Danny Abbott, guard

1968 Chris Gilbert, back
Deryl Comer, end
Danny Abbott, guard
Steve Worster, back
Loyd Wainscott, tackle
Glen Halsell, linebacker
Leo Brooks, tackle

1969 Leo Brooks, tackle
Glen Halsell, linebacker
Bill Atessis, end
Tom Campbell, halfback
Bob McKay, tackle
Charles Speyrer, end
Steve Worster, fullback
Bobby Wuensch, tackle

1970 Steve Worster, fullback
Bobby Wuensch, tackle
Bill Atessis, end
Bobby Mitchell, guard
Scott Henderson, linebacker
Jim Bertelsen, halfback
Bill Zapalac, linebacker
Jerry Sisemore, tackle
Mike Dean, guard
Stan Mauldin, linebacker
Ray Dowdy, tackle

1971 Jerry Sisemore, tackle
Jim Bertelsen, halfback
Ray Dowdy, tackle
Greg Ploetz, tackle
Randy Braband, linebacker
Donnie Wigginton, QB
Don Crosslin, guard
Tommy Woodard, linebacker
Alan Lowry, defensive back

1972 Alan Lowry, quarterback
Jerry Sisemore, tackle
Roosevelt Leaks, back
Travis Roach, guard
Randy Braband, linebacker
Bill Wyman, center
Glen Gaspard, linebacker
Mike Rowen, back
Malcolm Minnick, end

1973 Roosevelt Leaks, back
Bill Wyman, center
Malcolm Minnick, end
Jay Arnold, defensive back
Doug English, tackle
Bob Simmons, tackle
Don Crosslin, guard
Bruce Hebert, guard
Glen Gaspard, linebacker
Bill Rutherford, end
Wade Johnston, linebacker

1974 Earl Campbell, back
Doug English, defensive tackle
Bob Simmons, tackle
Bruce Hebert, guard

1975 Bob Simmons, tackle
Marty Akins quarterback
Will Wilcox, fullback
Earl Campbell, fullback
Brad Shearer, tackle
Bill Hamilon, linebacker
Raymond Clayborn, def. back

1976 Raymond Clayborn, def. back
Russell Erxleben, kicker

1977 Earl Campbell, off. back
Johnnie Johnson, def. back
Brad Shearer, def. tackle
Russell Erxleben, kicker
Rick Ingraham, off. guard
Alfred Jackson, off. end
Lam Jones, flanker
David Studdard, off. tackle
Lance Taylor, linebacker

1978 Johnnie Johnson, def. back
Russell Erxleben, kicker
Steve McMichael, def. tackle
Johnny Lam Jones, wide receiver
Jim Yarbrough, off. guard
Dwight Jefferson, def. end
Lance Taylor, linebacker

1979 Johnny Lam Jones, wide receiver
Lawrence Sampleton, tight end
Wes Hubert, center
Steve McMichael, def. tackle
Doug Shankle, linebacker
Johnnie Johnson, def. back
Ricky Churchman, def. back
Derrick Hatchett, def. back

FINE OPENING-GAME RECORD

Texas has lost but nine openers in 87 seasons plus three other opening-game ties. First blemish was a scoreless tie with A&M in 1907. First losing opener was in 1938 when Kansas edged UT, 19–18. First opening loss in Austin was the 1955 defeat at the hands of Texas Tech by the score of 20–14. Texas has lost or tied these opening games: 1907—0–0 with Texas A&M; 1936—6–6 with LSU: 1938—18–19 to Kansas; 1953—7–20 to LSU; 1955—14–20 to Texas Tech; 1956—20–44 to Southern California: 1960—13–14 to Nebraska: 1966—6–10 to Southern California; 1967—13–17 to Southern California, 1968—20–20 with Houston, 1973—15–20 to Miami and 1976—13–14 to Boston College.

LONGHORNS' HONORED PLAYERS

ALL-AMERICA SELECTIONS

1941—Malcolm Kutner, end
1941—Chal Daniel, guard
1943—Joe Parker, end
1944-45-46—Hub Bechtol, end
1947—Bobby Layne, back
1947—Dick Harris, tackle
1949—Randall Clay, back
1949-50—Bud McFadin, guard
1950—Don Menasco, end
1951—Bobby Dillon, back
1952—Harley Sewell, guard
1952—Tom Stolhandske, end
1953—Carlton Massey, end
1955—Herb Gray, guard
1959—Maurice Doke, guard
1961—James Saxton, back
1961—Don Talbert, tackle
1962—Johnny Treadwell, guard
1963—Scott Appleton, tackle
1963—Tommy Ford, back
1964-65—Tommy Nobis, guard
1967—Corby Robertson, back
1968—Chris Gilbert, back
1968—Loyd Wainscott, tackle
1969—Bob McKay, tackle
1969-70—Bobby Wuensch, tackle
1969-70—Steve Worster, back
1969-70—Charles Speyrer, end
1970—Bill Atessis, end
1971-72—Jerry Sisemore, tackle
1973—Roosevelt Leaks, back
1973—Bill Wyman, center
1974—Doug English, Bob Simmons, tackles
1975—Bob Simmons, tackle; Marty Akins, QB; Earl Campbell, fullback
1976—Raymond Clayborn, def. back
Russell Erxleben, kicker
1977—Earl Campbell, off. back
Brad Shearer, def. tackle
Russell Erxleben, kicker
1978—Johnnie Johnson, def. back
Russell Erxleben, kicker
Johnny Lam Jones, flanker
Steve McMichael, def. tackle
1979—Johnnie Johnson, def. back
Steve McMichael, def. tackle
Johnny Lam Jones, flanker

ALL-STAR GAME SELECTIONS

1935—Bohn Hilliard, halfback
1938—Hugh Wolfe, halfback
1942—Mal Kutner, end
1943—Roy Dale McKay, fullback
1944—Pete Layden, fullback
1944—Roy Dale McKay, fullback
1944—Ralph Park, halfback
1945—Ralph Park, halfback
1946—Noble Doss, halfback
1946—Harold Jungmichel, guard
1947—W. Harold (Spot) Collins, guard
1948—Bobby Layne, quarterback
1948—Max Bumgardner, end
1948—Dick Harris, center
1949—George Petrovich, tackle
1951—Kenneth Jackson, tackle
*1951—Lewis (Bud) McFadin, guard
1952—Bobby Dillon, halfback
*1953—Gib Dawson, halfback
1953—Harley Sewell, guard
1954—Phi Branch, guard
*1954—Carlton Massey, end
1955—Buck Lansford, tackle
1962—James Saxton, halfback
1964—Duke Carlisle, quarterback
1964—Scott Appleton, tackle
1966—Tommy Nobis, guard
1969—Bill Bradley, back
1969—Bob McKay, tackle
1972—Jim Bertelsen, back
1973—Jerry Sisemore, tackle

* Named most valuable player.

400-POINT TEAMS

Texas has had three 400-point teams in regular season play—1969 (414), 1970 (412) and 1977 (431).

1918 TEAM 'HOMERS'

The 1918 Texas team set something of a record. It played eight of its nine games at Austin. The only road trip resulted in a 14-0 victory over Rice at Houston.

THE COTTON BOWL

Scores by Years

Year	Team-Coach	Points	Team-Coach	Points
1937	TCU (D. Meyer)	16	Marquette (F. Murray)	6
1938	Rice (J. Kitts)	28	Colorado (B. Oakes)	14
1939	St. Mary's (S. Madigan)	20	Texas Tech (P. Cawthon)	13
1940	Clemson (J. Neely)	6	Boston College (F. Leahy)	3
1941	Texas A&M (H. Norton)	13	Fordham (J. Crowley)	12
1942	Alabama (F. Thomas)	29	Texas A&M (H. Norton)	21
1943	Texas (D. X. Bible)	14	Georgia Tech (W. Alexander)	7
1944	Texas (D. X. Bible)	7	Randolph Field (F. Tritico)	7 Tie
1945	Okla. A&M (J. Lookabaugh)	34	TCU (D. Meyer)	0
1946	Texas (D. X. Bible)	40	Missouri (C. Simpson)	27
1947	Arkansas (J. Barnhill)	0	LSU (B. Moore)	0 Tie
1948	SMU (M. Bell)	13	Penn State (B. Higgins)	13 Tie
1949	SMU (M. Bell)	21	Oregon (J. Aiken)	13
1950	Rice (J. Neely)	27	North Carolina (C. Snavely)	13
1951	Tennessee (B. Neyland)	20	Texas (B. Cherry)	14
1952	Kentucky (P. Bryant)	20	TCU (D. Meyer)	7
1953	Texas (E. Price)	16	Tennessee (B. Neyland)	0
1954	Rice (J. Neely)	28	Alabama (H. Drew)	6
1955	Georgia Tech (B. Dodd)	14	Arkansas (B. Wyatt)	6
1956	Mississippi (J. Vaught)	14	TCU (A. Martin)	13
1957	TCU (A. Martin)	28	Syracuse (B. Schwartzwalder)	27
1958	Navy (E. Erdelatz)	20	Rice (J. Neely)	7
1959	TCU (A. Martin)	0	Air Force Acad. (B. Martin)	0 Tie
1960	Syracuse (B. Schwartzwalder)	23	Texas (D. Royal)	14
1961	Duke (B. Murray)	7	Arkansas (F. Broyles)	6
1962	Texas (D. Royal)	12	Mississippi (J. Vaught)	7
1963	LSU (C. McClendon)	13	Texas (D. Royal)	0
1964	Texas (D. Royal)	28	Navy (W. Hardin)	6
1966	LSU (C. McClendon)	14	Arkansas (F. Broyles)	7
1965	Arkansas (F. Broyles)	10	Nebraska (B. Devaney)	7
1967*	Georgia (V. Dooley)	24	SMU (H. Fry)	9
1968	Texas A&M (G. Stallings)	20	Alabama (P. Bryant)	16
1969	Texas (D. Royal)	36	Tennessee (D. Dickey)	13
1970	Texas (D. Royal)	21	Notre Dame (A. Parseghian)	17
1971	Texas (D. Royal)	11	Notre Dame (A. Parseghian)	24
1972	Texas (D. Royal)	6	Penn State (J. Paterno)	30
1973	Texas (D. Royal)	17	Alabama (P. Bryant)	13
1974	Texas (D. Royal)	3	Nebraska (T. Osbourne)	19
1975	Penn State (J. Paterno)	41	Baylor (G. Teaff)	20
1976	Arkansas (F. Broyles)	31	Georgia (V. Dooley)	10
1977	Houston (B. Yeoman)	30	Maryland (J. Claiborne)	21
1978	Notre Dame (D. Devine)	38	Texas (F. Akers)	10
1979	Notre Dame (D. Devine)	35	Houston (B. Yeoman)	34
1980	Houston (B. Yeoman)	17	Nebraska (T. Osbourne)	14

LONGHORN HALL OF HONOR

One of The University of Texas' most cherished athletic traditions is the Longhorn Hall of Honor.

The governing body, the Longhorn Hall of Honor Council, is made up exclusively of men who have lettered at The University of Texas. The Council is in charge of all arrangements for the vote of lettermen and for the installation banquet.

Mounted silver scrolls, which carry the announcement that they are presented "in recognition of those qualities that brought credit and renown to The University of Texas," are presented to the honorees.

In addition, large portraits of the honorees are hung in the athletic department at Bellmont Hall.

A complete list of the men enshrined in the Longhorn Hall of Honor:

1957 HONOREES

L. Theo Bellmont, deceased
William J. (Uncle Billy) Disch, deceased
Louis Jordan, deceased
Dr. Daniel A. Penick, deceased

1958 HONOREES

Gus (Pig) Dittmar
Dr. Wilson H. (Bull) Elkins
Arnold Kirkpatrick, deceased
Lutcher Stark, deceased

1959 HONOREES

Major General K. L. Berry, deceased
James A. (Pete) Edmond, deceased
George (Hook) McCullough, deceased
Harrison Stafford

1960 HONOREES

Dana X. Bible
David (Skippy) Browning, deceased
Jack Gray
Ernie Koy

1961 HONOREES

Frank "Pinky" Higgins, deceased
Pete Layden
Clyde Littlefield
Oscar Eckhardt, deceased

1962 HONOREES

Charley Coates
Jack Crain
Bibb Falk
Slater Martin

1963 HONOREES

Hub Bechtol
C. L. (Ox) Higgins, deceased
Bobby Layne
Ed Olle, deceased

1964 HONOREES

Wilmer Allison, deceased
Bohn Hilliard, deceased
Dr. Bobby Moers
A. M. G. (Swede) Swenson, deceased

1965 HONOREES

Maxey Hart, deceased
Joe Ward, deceased
Mal Kutner
Tex Robertson

1966 HONOREES

F. T. (Star) Baldwin, deceased
Harvey (Chink) Wallender
Billy (Rooster) Andrews
Gover (Ox) Emerson

1967 HONOREES

Dr. C. J. Alderson, deceased
Dr. Denton Cooley
Grady Hatton
Ed Price, deceased

1968 HONOREES

Blair Cherry, deceased
Walter W. Fisher, deceased
James H. Hart, Sr., deceased
Charles I. Francis
H. C. Gilstrap
Dexter Shelley, deceased
Sandy Esquivel, deceased

1969 HONOREES

Abb Curtis
Jerry Thompson
Semp Russ, deceased
Stan Mauldin, deceased
Harvey Penick
Lloyd Gregory, deceased
Alva Carlton

1970 HONOREES

Holly Brock, deceased
Chal Daniel, deceased
Bowie Duncan
Tex Hughson
Lucian Parrish, deceased
Jim Reese, deceased

1971 HONOREES

O. J. Clements
Tom Hamilton, deceased
Dick Harris
Tom Landry
W. O. Murray, deceased
Don Robinson, deceased

1972 HONOREES

Len Barrell, deceased
Gene Berry, deceased
Bobby Dillon
John Hargis
Wallace Scott, Jr.
Ed White
Lewis White

1973 HONOREES

Jay Arnette
H. J. Ettlinger
Lewis P. McFadin
James Saxton
Walter Schreiner (deceased)
Eddie Southern

1974 HONOREES

Bobby Cannon
Alex Cox
Wilbur Evans
Charley Haas
Nelson Puett, deceased
Bobby Robertson

1975 HONOREES

F. F. Rube Leissner
Carlton Massey
Charley Parker
Joe Parker
Joe Russell (deceased)
Harley Sewell

1976 HONOREES

Jack Collins, Sr., deceased
Tommy Nobis
Tom Stolhandske
C. B. Smith, Sr.
Darrell Royal

1977 HONOREES

Randy Clay
Bobby Lackey
Wally Pryor
Berry Whitaker
Hugh Wolfe

1978 HONOREES

Frank C. Erwin, Jr.
Chris Gilbert
James T Jones
Frank Medina
Tiny Gooch
Karl Kamrath
Murray Wall, deceased

1979 HONOREES

Bruce Barnes
Ed Bluestein
Duke Carlisle
Wayne McDonald
Bob Rochs
J. Neils Thompson

TEXAS' NATIONAL COLLEGIATE CHAMPIONS

TRACK AND FIELD

1925—Jim Reese, one-mile run (4:18.8)
1926—Rufus Haggard, high jump (6—7¼)
1927—Garland Shepherd, high jump (6—5½)
1939—Jud Atchison, broad jump (24—9¼)
1943—Jerry Thompson, two-mile run (9:29.9)
1945—Earl Collins, 220-yard dash (22.4)
1946—John Robertson, broad jump (24—10½)
1947—Jerry Thompson, two-mile run (9:22.9)
1948—Jerry Thompson, 5,000-meter run (15:04.5)
1950—Charley Parker, 220-yard dash (21.5)
1954—Charles Thomas, 220-yard dash (20.7)
1959—Eddie Southern, 440-yard dash (46.4)
1973—Robert Primeaux, 440 hurdles (49.5)
1975—Jim McGoldrick, discus
1976—Dana LeDuc, shot put

CROSS COUNTRY

1956—Walter McNew

GOLF

1935—Ed White
1971—Ben Crenshaw
1972—Ben Crenshaw, Tom Kite
1973—Ben Crenshaw

BASEBALL

1949—def. Wake Forest, 10-3 (finals)
1950—def. Washington St., 3-0 (finals)
1975—def. South Carolina, 5-1 (finals)

SWIMMING

1951—David "Skippy" Browning, one-meter and three-meter diving
1952—David "Skippy" Browning, one-meter and three-meter diving
1980—Clay Britt, 100-yard backstroke (49.52); 400 medley relay (Britt, Spann, Paulus, Kirchner) 3:14.59

TENNIS

Doubles

1923—Lewis White and Louis Thalheimer
1924—Lewis White and Louis Thalheimer
1931—Bruce Barnes and Karl Kamrath
1943—John Hickman and Walter Driver
1944—John Hickman and Felix Kelley

Singles

1927—Wilmer Allison
1929—Berkeley Bell
1979—Kevin Curren

S.W.C. TEAMS IN BOWL GAMES

School	Won	Lost	Tied	Pct.
Houston	6	2	1	.722
Texas A&M	7	5	0	.583
TEXAS	14	10	2	.577
Rice	4	3	0	.571
Baylor	5	4	0	.556
Arkansas	6	8	3	.441
SMU	2	3	1	.417
TCU	4	7	1	.375
Texas Tech	3	11	1	.233

TEXAS FOOTBALL HISTORY

Year	Coach	Captain	Record (Won-Lost-Tied)	Pts.	Opp.
1893		James Morrison	4—0—0	98	16
1894	R. D. Wentworth (Wms.)	Victor Moore	6—1—0	191	28
1895	Frank Crawford (Neb.)	Ray McLane, Wallace Ralston	5—0—0	96	0
1896	Harry Robinson (Tufts)	P. S. Jones, Julius F. House	4—2—1	88	36
1897	W. F. Kelly (Dartmouth)	Dan Parker, Jr.	6—2—0	144	60
1898	D. F. Edwards (Prin.)	R. W. Wortham	5—1—0	136	4
1899	M. G. Clarke (Chicago)	James H. Hart	6—2—0	117	24
1900	S. H. Thompson (Prin.)	Walter Schreiner	6—0—0	113	13
1901	S. H. Thompson	M. M. McMahon	8—2—1	155	71
1902	J. B. Hart (Yale)	I. V. Duncan	6—3—1	87	40
1903	Ralph Hutchinson (Prin.)	R. G. Watson	5—1—2	131	28
1904	Ralph Hutchinson	R. G. Watson	6—2—0	219	88
1905	Ralph Hutchinson	Don Robinson	5—4—0	98	68
1906	H. R. Schenker (Yale)	L. W. Parrish	9—1—0	201	60
1907	W. E. Metzenthin (Col.)	Bowie Duncan	6—1—1	154	53
1908	W. E. Metzenthin	L. H. Feldhake	5—4—0	135	135
1909	Dexter Draper (Penn.)	Ben Dyer	4—3—1	105	50
1910	W. S. Wasmund (Mich.)	A. L. Kirkpatrick	6—2—0	157	29
1911	Dave Allerdice (Mich.)	Marshall Ramsdell	5—2—0	66	19
1912	Dave Allerdice	Frost Woodhull	7—1—0	201	62
1913	Dave Allerdice	W. C. Brown	7—1—0	250	56
1914	Dave Allerdice	Louis Jordan	8—0—0	358	21
1915	Dave Allerdice	K. L. Berry	6—3—0	335	69
1916	Eugene Van Gent (Wisc.)	Pig Dittmar	7—2—0	218	36
1917	Bill Juneau (Wisc.)	Billy Trabue	4—4—0	89	40
1918	Bill Juneau	Dave Penn	9—0—0	194	14
1919	Bill Juneau	Ghent Graves	6—3—0	181	63
1920	Berry Whitaker (Ind.)	Maxey Hart	9—0—0	282	13
1921	Berry Whitaker	Tom Dennis	6—1—1	268	27
1922	Berry Whitaker	A. M. G. Swenson	7—2—0	202	68
1923	E. J. Stewart (West. Res.)	Lane Tynes, Ed Bluestein	8—0—1	241	21
1924	E. J. Stewart	James Marley	5—3—1	109	64
1925	E. J. Stewart	Stuart Wright	6—2—1	157	51
1926	E. J. Stewart	Mack Saxon	5—4—0	146	69
1927	Clyde Littlefield (Texas)	Ox Higgins	6—2—1	164	73
1928	Clyde Littlefield	Rufus King	7—2—0	122	32
1929	Clyde Littlefield	Gordy Brown	5—2—2	132	28
1930	Clyde Littlefield	Dexter Shelley	8—1—1	179	20
1931	Clyde Littlefield	Dutch Baumgarten	6—4—0	131	58
1932	Clyde Littlefield	Ernie Koy, Wilson Cook	8—2—0	220	49
1933	Clyde Littlefield	Bill Smith	4—5—2	112	104
1934	Jack Chevigny (N. D.)	Bohn Hilliard, Chas. Coates	7—2—1	137	85
1935	Jack Chevigny	Joe Smartt	4—6—0	138	174
1936	Jack Chevigny	Clint Small	2—6—1	69	128
1937	Dana X Bible (Carson-Newman)		2—6—1	60	103
1938	Dana X. Bible		1—8—0	52	162
1939	Dana X. Bible	Park Myers, Ned McDonald	5—4—0	106	125
1940	Dana X. Bible	Ted Dawson, Jimmy Grubbs	8—2—0	172	77
1941	Dana X. Bible	Pete Layden, Red Goodwin	8—1—1	338	55
1942	Dana X. Bible	Wallace Scott, J. Schwarting	9—2—0	244	49
1943	Dana X. Bible	Joe Magliolo, Ralph Park, Joe Parker	7—1—1	277	54

1944	Dana X. Bible	Harold Fischer, Jack Sachse	5—4—0	119	76
1945	Dana X. Bible	Jimmy Plyler	10—1—0	257	86
1946	Dana X. Bible	Spot Collins, Audrey Gill	8—2—0	290	68
1947	Blair Cherry (TCU)	Max Bumgardner, Raymond Jones	10—1—0	292	74
1948	Blair Cherry	Tom Landry, Dick Harris	7—3—1	223	147
1949	Blair Cherry	Billy Pyle, Danny Wolfe	6—4—0	290	93
1950	Blair Cherry	Dick Rowan, Bubba Shands	9—2—0	252	148
1951	Ed Price (Texas)	Bobby Dillon, June Davis	7—3—0	182	129
1952	Ed Price	Richard Ochoa, Bill McDonald, Jack Barton	9—2—0	278	164
1953	Ed Price	Carlton Massey, Gilmer Spring, Bunny Andrews	7—3—0	190	125
1954	Ed Price	Buck Lansford, Billy Quinn, Howard Moon	4—5—1	158	161
1955	Ed Price	Herb Gray, Menan Schriewer, Johnny Tatum	5—5—0	189	212
1956	Ed Price	Mike Trant, Joe Losack, Allen Ernst, Don Maroney	1—9—0	101	272
1957	Darrell Royal (Oklahoma)	Walter Fondren, Louis Del Homme	6—4—1	159	149
1958	Darrell Royal	Arlis Parkhurst, Bob Bryant	7—3—0	157	152
1959	Darrell Royal	Don Allen, Monte Lee	9—2—0	216	96
1960	Darrell Royal	Monte Lee, Dick Jones	7—3—1	167	78
1961	Darrell Royal	Mike Cotten, Don Talbert	10—1—0	303	66
1962	Darrell Royal	Pat Culpepper, Perry McWilliams	9—1—1	184	72
1963	Darrell Royal	Scott Appleton, Tommy Ford, David McWilliams	11—0—0	243	71
1964	Darrell Royal	Jim Hudson, Tim Doerr	10—1—0	220	81
1965	Darrell Royal	Tommy Nobis, Marvin Kristynik	6—4—0	231	153
1966	Darrell Royal	Diron Talbert, John Elliott, Barney Giles	7—4—0	194	111
1967	Darrell Royal	Linus Baer, Joel Brame	6—4—0	186	123
1968	Darrell Royal	Bill Bradley, Chris Gilbert, Corby Robertson	9—1—1	379	198
1969	Darrell Royal	Ted Koy, James Street, Glen Halsell	11—0—0	435	119
1970	Darrell Royal	Steve Worster, Bobby Wuensch, Scott Henderson, Bill Zapalac	10—1—0	423	149
1971	Darrell Royal	Eddie Phillips, Tommy Woodard, Stan Mauldin, Jim Bertelsen	8—3—0	281	168
1972	Darrell Royal	Jerry Sisemore, Randy Braband, Alan Lowry	10—1—0	271	121
1973	Darrell Royal	Glen Gaspard, Bill Wyman	8—3—0	367	162
1974	Darrell Royal	Roosevelt, Leaks, Doug English, Wade Johnston, Bob Tresch	8—4—0	367	197
1975	Darrell Royal	Bob Simmons, Marty Akins, Fred Sarchet	10—2—0	401	181
1976	Darrell Royal	Bill Hamilton, Rick Fenlaw, Billy Gordon	5—5—1	195	188
1977	Fred Akers	Earl Campbell, George James, Morgan Copeland, Brad Shearer	11—1—0	441	152
1978	Fred Akers	Randy McEachern, Johnny Ham Jones, Dwight Jefferson, Jim Yarbrough and Glenn Blackwood	9—3—1	287	136
1979	Fred Akers	Craig Rider, Wes Hubert, Johnnie Johnson, Bill Acker	9—3—0	221	104

ALL-TIME STANDING OF TEXAS WITH ITS 103 OPPONENTS, 1893–1979

Opponent	First Meeting	Latest Renewal	Texas Won	Texas Lost	Ties
Alabama	1902	1972	6	0	1
Arizona	1925	1925	1	0	0
Arkansas	1894	1979	46	15	0
Army	1964	1964	1	0	0
Auburn	1910	1974	3	1	0
Austin College	1912	1923	6	0	0
Austin YMCA	1894	1895	3	0	0
Baylor	1901	1979	51	14	4
Bergstrom Field	1945	1945	1	0	0
Blackland AA Field	1943	1943	1	0	0
Boston College	1974	1977	2	1	0
California	1959	1970	4	0	0
Camp Mabry Auto Sch.	1918	1918	1	0	0
Centenary	1929	1935	3	2	2
Chicago	1904	1904	0	1	0
Colorado	1940	1975	4	0	0
Colorado College	1908	1908	0	1	0
Colorado State	1975	1975	1	0	0
Corpus Christi NAS	1942	1942	1	0	0
Dallas Univ.	1893	1899	7	1	1
Dallas Ath. Club	1901	1901	1	0	0
Daniel Baker	1906	1932	3	0	0
Deaf School	1903	1903	1	0	0
Florida	1924	1940	2	0	1
Ft. Worth Univ.	1897	1897	1	1	0
Galveston High	1895	1898	3	0	0
Georgia	1948	1958	3	0	0
Georgia Tech	1942	1942	1	0	0
Harvard	1931	1931	0	1	0
Haskell	1902	1919	6	5	0
Houston High	1897	1901	2	0	0
Houston, U. of	1953	1979	3	2	1
Howard Payne	1919	1930	5	0	0
Idaho	1949	1949	1	0	0
Indiana	1940	1966	3	0	0
Iowa State	1979	1979	1	0	0
Kansas City Medics	1900	1900	1	0	0
Kansas	1901	1938	0	2	0
Kansas State	1913	1942	3	1	0
Kentucky	1951	1951	1	0	0
Kirksville	1901	1901	0	1	0
LSU	1896	1962	8	7	1
Maryland	1959	1978	3	0	0
Miami	1972	1973	1	1	0
Minnesota	1936	1936	0	1	0
Mississippi A&M	1921	1921	1	0	0
Mississippi	1912	1966	5	1	0
Missouri	1894	1979	7	4	0
Nashville	1901	1902	1	0	1
Navy	1963	1969	2	0	0
Nebraska	1933	1973	1	3	0
New Mexico	1948	1948	1	0	0
North Carolina	1947	1952	3	1	0
North Texas	1976	1978	2	0	0
Northwestern	1942	1942	0	1	0
Notre Dame	1913	1977	2	6	0
Oklahoma	1900	1979	44	27	3
Okla. SW Teachers	1926	1927	2	0	0
Okla. State	1916	1968	9	1	0
Oregon	1941	1971	4	0	0
Penn State	1972	1972	0	1	0
Phillips	1919	1926	5	1	0
Polytechnic	1913	1913	1	0	0
Purdue	1950	1951	2	0	0
Radio School	1918	1918	2	0	0
Randolph Field	1943	1944	0	1	1

Ream Flying Field	1918	1918	1	0	0
Rice	1914	1979	45	20	1
St. Edwards	1921	1929	3	0	0
San Antonio	1893	1899	8	0	0
School of Mines	1930	1933	2	0	0
Sewanee	1898	1915	4	3	0
Simmons	1920	1931	2	0	0
South Carolina	1957	1957	0	1	0
Southern California	1955	1967	0	4	0
SMU	1916	1979	36	19	4
Southwest Teachers	1930	1930	1	0	0
Southwestern	1908	1945	20	2	0
Syracuse	1959	1959	0	1	0
Temple	1949	1949	1	0	0
Tennessee	1950	1968	2	1	0
Texas A&I	1935	1935	1	0	0
Texas A&M	1894	1979	60	21	5
TCU	1897	1979	44	19	1
Texas Tech	1928	1979	24	5	0
Transylvania	1905	1910	1	1	0
Trinity	1902	1927	6	0	0
Tulane	1894	1965	15	1	1
Twenty-Sixth Infantry	1906	1906	1	0	0
UCLA	1970	1971	2	0	0
Utah State	1972	1975	2	0	0
Vanderbilt	1899	1928	3	8	1
Villanova	1953	1953	1	0	0
Virginia	1977	1977	1	0	0
Wabash	1914	1914	1	0	0
Wake Forest	1973	1973	1	0	0
Washington	1974	1979	2	1	0
Washington (of St. Louis)	1904	1906	2	0	0
Wash. State	1954	1961	2	0	0
West Texas Mil. Acad.	1906	1906	1	0	0
West Virginia	1956	1956	0	1	0
Wisconsin	1939	1939	1	0	0
Wyoming	1974	1978	2	0	0
TOTAL			588	213	29

LONGHORNS' S.W.C. TITLES

Year	Conference W	Conference L	Conference T	Full Season W	Full Season L	Full Season T
1920	5	0	0	9	0	0
1928	5	1	0	7	2	0
1930	4	1	0	8	1	1
1942	5	1	0	9	2	0
y1943	5	0	0	7	1	1
1950	6	0	0	9	2	0
1945	5	1	0	10	1	0
1952	6	0	0	9	2	0
x1953	5	1	0	7	3	0
x1959	5	1	0	9	2	0
x1961	6	1	0	10	1	0
1962	6	0	1	9	1	1
1963	7	0	0	11	0	0
x1968	6	1	0	9	1	1
1969	7	0	0	11	0	0
1970	7	0	0	10	1	0
1971	6	1	0	8	3	0
1972	7	0	0	10	1	0
1973	7	0	0	8	3	0
x1975	6	1	0	10	2	0
1977	8	0	0	11	1	0

x—Co-champion. y—This marked first time in SWC history for school to repeat as undisputed football champion.

NOTE—Texas also had best SWC record in 1916 (5-1-0) and 1918 (4-0-0); however no championships were awarded those years.

ALL-TIME SCORES WITH INDIVIDUAL OPPONENTS

(Texas' Score Appears First in All Instances)

Alabama
1902 ..... 10– 0
1915 ..... 20– 0
1922 19–10
1947 ..... 27–7b4
1960 ..... 3–3b10
1964 ..... 21–17b14
1972 ..... 17–13b20
Won 6, Lost 0, Tied 1

Arizona
1925 ..... 20– 0
Won 1, Lost 0

Arkansas
1894 ..... 54– 0
1903 ..... 15– 0
1905 ..... 4– 0
1906 ..... 11– 0
1907 ..... 26– 6
1908 ..... 21– 0
1911 ..... 12– 0
1912 ..... 48– 0
1916 ..... 52– 0
1917 ..... 20– 0
1919 ..... 35– 7
1928 ..... 20– 7
1929 ..... 27– 0
1932 ..... 34– 0
1933 6–20
1934 19–12
1935 13–28
1936 ..... 0– 6
1937 10–21
1938 6–42
1939 14–13
1940 ..... 21– 0
1941 48–14
1942 ..... 47– 6
1943 ..... 34– 0
1944 ..... 19– 0
1945 ..... 34– 7
1946 ..... 20– 0
1947 ..... 21– 6
1948 ..... 14– 6
1949 27–14
1950 19–14
1951 14–16
1952 ..... 44– 7
1953 ..... 16– 7
1954 7–20
1955 20–27
1956 14–32
1957 ..... 17– 0
1958 ..... 24– 6
1959 13–12
1960 23–24
1961 ..... 33– 7
1962 ..... 7– 3
1963 17–13
1964 13–14
1965 24–27
1966 7–12
1967 21–12
1968 39–29
1969 15–14
1970 ..... 42– 7
1971 7–31
1972 35–15
1973 ..... 34– 6
1974 ..... 38– 7
1975 24–18
1976 29–12
1977 ..... 13– 9
1978 28–21
1979 14–17
Won 46, Lost 15

Army
1964 ..... 17– 6
Won 1, Lost 0

Auburn
1910 ..... 9– 0
1911 ..... 18– 5
1925 ..... 33– 0
1974 ..... 3–27b22
Won 3, Lost 1

Austin College
1912 ..... 3– 0
1913 ..... 27– 6
1920 ..... 54– 0
1921 ..... 60– 0
1922 ..... 19– 0
1923 ..... 31– 0
Won 6, Lost

Austin YMCA
1894 ..... 6– 0
1894 ..... 24– 0
1895 ..... 24– 0
Won 3, Lost 0

Baylor
1901 ..... 23– 0
1903 ..... 48– 0
1904 ..... 58– 0
1905 ..... 39– 0
1907 27–11
1908 ..... 27– 5
1910 ..... 1–0*
1911 ..... 11– 0
1912 ..... 19– 7
1913 ..... 77– 0
1914 ..... 57– 0
1916 ..... 3– 7
1917 ..... 0– 3
1919 29–13
1923 ..... 7– 7
1924 10–28
1925 ..... 13– 3
1926 7–10
1927 13–12
1928 ..... 6– 0
1929 ..... 0– 0
1930 ..... 14– 0
1931 ..... 25– 0
1932 ..... 19– 0
1933 ..... 0– 3
1934 ..... 25– 6
1935 ..... 25– 6
1936 18–21
1937 ..... 9– 6
1938 3–14
1939 0–20
1940 ..... 13– 0
1941 ..... 7– 7
1942 ..... 20– 0
1945 21–14
1946 ..... 22– 7
1947 ..... 28– 7
1948 13–10
1949 ..... 20– 0
1950 27–20
1951 6–18
1952 35–33
1953 21–20
1954 7–13
1955 21–20
1956 7–10
1957 ..... 7– 7
1958 20–15
1959 13–12
1960 ..... 12– 7
1961 ..... 33– 7
1962 27–12
1963 ..... 7– 0
1964 20–14
1965 35–14
1966 26–14
1967 ..... 24– 0
1968 47–26
1969 56–14
1970 21–14
1971 ..... 24– 0
1972 ..... 17– 3
1973 ..... 42– 6
1974 24–34
1975 37–21
1976 10–20
1977 ..... 29– 7
1978 14–38
1979 ..... 13– 0
Won 51, Lost 14, Tied 4

Bergstrom Field
1945 ..... 13– 7
Won 1, Lost 0

Blackland Army Air Field
1943 ..... 65– 6
Won 1, Lost 0

Boston College
1974 42–19
1976 13–14
1977 ..... 44— 0
Won 2, Lost 1

California
1959 ..... 33– 0
1961 ..... 28– 3
1969 ..... 17– 0
1970 56–15
Won 4, Lost 0

Camp Mabry Auto School
1918 ..... 22– 0
Won 1, Lost 0

Centenary
1929 ..... 20– 0
1930 ..... 0– 0
1931 ..... 6– 0
1932 6–13
1933 ..... 0– 0
1934 ..... 6– 9
1935 19–13
Won 3, Lost 2, Tied 2

Chicago
1904 0–68
Won 0, Lost 1

Colorado
1940 ..... 39– 7
1941 ..... 34– 6
1946 ..... 76– 0
1975 ..... 38–21b23
Won 4, Lost 0

Colorado College
1908 0–15
Won 0, Lost 1

Colorado State
1975 ..... 46– 0
Won 1, Lost 0

Corpus Christi NAS
1942 ..... 40– 0
Won 1, Lost 0

Dallas Univ.
1893 18–16
1893 ..... 16– 0
1895 ..... 10– 0
1896 ..... 0– 0
1896 ..... 22– 4
1897 4–22
1897 20–16
1898 ..... 26– 0
1899 ..... 11– 6
Won 7, Lost 1, Tied 1

Dallas Athletic Club
1901 ..... 12– 0
Won 1, Lost 0

Daniel Baker
1906 ..... 40– 0
1915 ..... 92– 0
1932 ..... 26– 0
Won 3, Lost 0

Deaf School
1903 ..... 17– 0
Won 1, Lost 0

Florida
1924 ..... 7– 7
1939 ..... 12– 0
1940 ..... 26– 0
Won 2, Lost 0, Tied 1

Fort Worth Univ.
1897 ..... 0– 6
1897 ..... 38– 0
Won 1, Lost 1

Galveston
1895 ..... 8– 0
1896 ..... 42– 0
1898 ..... 17– 0
Won 3, Lost 0

Georgia
1948 ..... 41–28b5
1957 ..... 26– 7
1958 ..... 13– 8
Won 3, Lost 0

Georgia Tech
1942 ..... 14–7b1
Won 1, Lost 0

*—Baylor left field because of disagreement with referee; score was tied 6–6 at the half.

Harvard
1931 7–35
Won 0, Lost 1

Haskell
1902 0–12
1903 ..... 0– 6
1904 ..... 0– 4
1905 0–17
1906 ..... 28– 0
1907 45–10
1909 11–12
1910 ..... 68– 3
1912 ..... 14– 7
1914 ..... 23– 7
1919 ..... 13– 7
Won 6, Lost 5

Houston High
1897 ..... 42– 6
1901 ..... 32– 0
Won 2, Lost 0

Univ. of Houston
1953 ..... 28– 7
1968 20–20
1976 0–30
1977 35–21
1978 7–10
1979 21–13
Won 3, Lost 2, Tied 1

Howard Payne
1919 ..... 26– 0
1920 ..... 41– 7
1921 ..... 21– 0
1924 ..... 6– 0
1930 ..... 26– 0
Won 5, Lost 0

Idaho
1949 ..... 56– 7
Won 1, Lost 0

Indiana
1940 ..... 13– 6
1965 27–12
1966 ..... 35– 0
Won 3, Lost 0

Iowa State
1979 ..... 17– 9
Won 1, Lost 0

Kansas City Medics
1900 ..... 30– 0
Won 1, Lost 0

Univ. of Kansas
1901 0–12
1938 18–19
Won 0, Lost 2

Kansas State
1913 ..... 46– 0
1926 3–13
1927 ..... 41– 7
1942 ..... 64– 0
Won 3, Lost 1

Kentucky
1951 ..... 7– 6
Won 1, Lost 0

Kirksville
1901 0–48
Won 0, Lost 1

LSU
1896 0–14
1899 ..... 29– 0
1902 ..... 0– 5
1907 ..... 12– 5
1910 ..... 12– 6
1935 6–18
1936 ..... 6– 6
1937 ..... 0– 9
1938 0–20
1941 ..... 34– 0
1948 ..... 33– 0
1950 ..... 21– 6
1952 35–14
1953 7–20
1954 ..... 20– 6
1962 ..... 0–13b12
Won 8, Lost 7, Tied 1

Maryland
1959 ..... 26– 0
1960 ..... 34– 0
1978 ..... 42–0b25
Won 3, Lost0

Miami
1972 23–10
1973 15–20
Won 1, Lost 1

Minnesota
1936 19–47
Won 0, Lost 1

Mississippi A&M
1921 ..... 54– 7
Won 1, Lost 0

Mississippi (Ole Miss)
1912 53–14
1914 ..... 66– 7
1925 ..... 25– 0
1957 ..... 7–39b8
1961 ..... 12–7b11
1966 ..... 19–0b15
Won 5, Lost 1

Missouri
1894 0–28
1896 0–10
1900 17–11
1901 ..... 11– 0
1907 ..... 4– 5
1916 ..... 0– 3
1931 ..... 31– 0
1932 ..... 65– 0
1945 ..... 40–27b3
1946 ..... 42– 0
1979 ..... 21– 0
Won 7, Lost 4

Nashville
1901 ..... 5– 5
1902 ..... 11– 5
Won 1, Lost 0, Tied 1

Navy
1963 ..... 28–6b13
1969 56–17
Won 2, Lost 0

Nebraska
1933 0–26
1959 ..... 20– 0
1960 13–14
1973 ..... 3–19b21
Won 1, Lost 3

New Mexico
1948 ..... 47– 0
Won 1, Lost 0

North Carolina
1947 ..... 34– 0
1948 7–34
1951 45–20
1952 ..... 28– 7
Won 3, Lost 1

North Texas
1976 17–14
1978 26–16
Won 2, Lost 0

Northwestern
1942 ..... 0– 3
Won 0, Lost 1

Notre Dame
1913 7–30
1915 7–36
1934 ..... 7– 6
1952 3–14
1954 0–21
1969 ..... 21–17b17
1970 ..... 11–24b18
1977 ..... 10–38b24
Won 2, Lost 6

Univ. of Oklahoma
1900 ..... 28– 2
1901 ..... 12– 6
1901 ..... 11– 0
1902 ..... 22– 6
1903 ..... 11– 5
1903 ..... 6– 6
1904 40–10
1905 ..... 0– 2
1906 ..... 10– 9
1907 29–10
1908 0–50
1909 ..... 30– 0
1910 ..... 0– 3
1911 ..... 3– 6
1912 6–21
1913 ..... 14– 6
1914 ..... 32– 7
1915 13–14
1916 ..... 21– 7
1917 0–14
1919 7–12
1922 ..... 32– 7
1923 26–14
1929 ..... 21– 0
1930 ..... 17– 7
1931 ..... 3– 0
1932 17–10
1933 ..... 0– 9
1934 ..... 19– 0
1935 ..... 12– 7
1936 ..... 6– 0
1937 ..... 7– 7
1938 0–13
1939 12–24
1940 19–16
1941 ..... 40– 7
1942 ..... 7– 0
1943 ..... 13– 7
1944 ..... 20– 0
1945 ..... 12– 7
1946 20–13
1947 34–14
1948 14–20
1949 14–20
1950 13–14
1951 ..... 9– 7
1952 20–49
1953 14–19
1954 7–14
1955 0–20
1956 0–45
1957 7–21
1958 15–14
1959 19–12
1960 ..... 24– 0
1961 ..... 28– 7
1962 ..... 9– 6
1963 ..... 28– 7
964 ..... 28– .
1965 ..... 19– 0
1966 9–18
1967 ..... 9– 7
1968 26–20
1969 27–17
1970 ..... 41– 9
1971 27–48
1972 0–27
1973 13–52
1974 13–16
1975 17–24
1976 ..... 6– 6
1977 ..... 13– 6
1978 10–31
1979 ..... 16– 7
Won 44, Lost 27, Tied 3

Oklahoma SW Teachers
1926 ..... 31– 7
1927 ..... 43– 0
Won 2, Lost 0

Oklahoma State
1916 ..... 14– 6
1917 ..... 7– 3
1918 ..... 27– 5
1920 ..... 21– 0
1922 ..... 19– 7
1944 8–13
1946 ..... 54– 6
1963 ..... 34– 7
1967 ..... 19– 0
1968 ..... 31– 3
Won 9, Lost 1

Oregon
1941 ..... 71– 7
1947 38–13
1962 25–13
1971 ..... 35– 7
1979 3–24
Won 4, Lost 0

Penn State
1972 ..... 6–31B19

Phillips
1919 0–10
1920 ..... 27– 0
1922 41–10
1923 ..... 51– 0
1924 ..... 27– 0
1926 ..... 27– 0
Won 5, Lost 1

Polytechnic
1913 ..... 14– 7
Won 1, Lost 0

Purdue
1950 34–26
1951 ..... 14– 0
Won 2, Lost 0

Radio School
1918 ..... 25– 0
1918 ..... 22– 7
Won 2, Lost 0

Randolph Field
1943 ..... 7–7b2
1944 6–42
Won 0, Lost 1, Tied 1

Ream Flying Field
1918 ..... 26– 2
Won 1, Lost 0

Rice

1914 ..... 41– 0
1915 ..... 59– 0
1916 ..... 16– 2
1917 0–13
1918 ..... 14– 0
1919 ..... 32– 7
1920 ..... 21– 0
1921 ..... 56– 0
1922 ..... 29– 0
1923 ..... 27– 0
1924 6–19
1925 ..... 27– 6
1926 ..... 20– 0
1927 ..... 27– 0
1928 ..... 13– 6
1929 ..... 39– 0
1930 ..... 0– 6
1931 ..... 0– 7
1932 ..... 18– 6
1933 ..... 18– 0
1934 9–20
1935 19–28
1936 ..... 0– 7
1937 7–14
1938 6–13
1939 26–12
1940 0–13
1941 ..... 40– 0
1942 ..... 12– 7
1943 ..... 58– 0
1944 ..... 0– 7
1945 ..... 6– 7
1946 13–18
1947 ..... 12– 0
1948 ..... 20– 7
1949 15–17
1950 ..... 35– 7
1951 ..... 14– 6
1952 ..... 20– 7
1953 13–18
1954 7–13
1955 32–14
1956 7–28
1957 19–14
1958 7–34
1959 ..... 28– 6
1960 ..... 0– 7
1961 ..... 34– 7
1962 14–14
1963 ..... 10– 6
1964 ..... 6– 3
1965 17–20
1966 ..... 14– 6
1967 ..... 28– 6
1968 38–14
1969 ..... 31– 0
1970 45–21
1971 39–10
1972 ..... 45– 9
1973 55–13
1974 ..... 27– 6
1975 ..... 41– 9
1976 42–15
1977 72–15
1978 ..... 34– 0
1979 ..... 26– 9
Won 45, Lost 20, Tied 1

St. Edwards

1921 ..... 33– 6
1928 ..... 32– 0
1929 ..... 13– 0
Won 3, Lost 0

San Antonio

1893 ..... 30– 0
1893 ..... 34– 0
1894 ..... 57– 0
1895 ..... 38– 0
1896 ..... 12– 4
1897 ..... 10– 0
1897 ..... 12– 0
1899 ..... 28– 0
Won 8, Lost 0

School of Mines

1930 ..... 28– 0
1933 ..... 22– 6
Won 2, Lost 0

Sewanee

1898 ..... 0– 4
1899 0–12
1902 ..... 11– 0
1905 17–10
1911 ..... 5– 6
1913 ..... 13– 7
1915 ..... 27– 6
Won 4, Lost 3

Simmons

1920 ..... 63– 0
1931 ..... 36– 0
Won 2, Lost 0

South Carolina

1957 21–27
Won 0, Lost 1

Southern California

1955 7–19
1956 20–44
1966 6–10
1967 13–17
Won 0, Lost 4

SMU

1916 ..... 74– 0
1918 ..... 32– 0
1920 ..... 21– 3
1924 6–10
1925 ..... 0– 0
1926 17–21
1927 0–14
1928 ..... 2– 6
1929 ..... 0– 0
1930 ..... 25– 7
1931 ..... 7– 9
1932 ..... 14– 6
1933 ..... 10– 0
1934 ..... 7– 7
1935 0–20
1936 7–14
1937 2–13
1938 ..... 6– 7
1939 0–10
1940 13–21
1941 ..... 34– 0
1942 ..... 21– 7
1943 ..... 20– 0
1944 ..... 34– 7
1945 ..... 12– 7
1946 ..... 19– 3
1947 13–14
1948 6–21
1949 ..... 6– 7
1950 23–20
1951 20–13
1952 31–14
1953 ..... 16– 7
1954 13–13
1955 19–18
1956 19–20
1957 12–19
1958 10–26
1959 ..... 21– 0
1960 ..... 17– 7
1961 ..... 27– 0
1962 ..... 6– 0
1963 17–12
1964 ..... 7– 0
1965 14–31
1966 12–13
1967 35–28
1968 ..... 38– 7
1969 45–14
1970 42–15
1971 22–18
1972 ..... 17– 9
1973 42–14
1974 35–15
1975 30–22
1976 13–12
1977 30–14
1978 ..... 22– 3
1979 ..... 30– 6
Won 36, Lost 19, Tied 4

Southwest Teachers

1930 ..... 36– 0
Won 1, Lost 0

Southwestern

1908 9–11
1909 ..... 12– 0
1910 ..... 11– 6
1911 ..... 11– 2
1912 ..... 28– 3
1913 ..... 52– 0
1914 ..... 70– 0
1915 ..... 45– 0
1916 ..... 17– 3
1917 ..... 35– 0
1919 ..... 39– 0
1920 ..... 27– 0
1921 ..... 44– 0
1922 ..... 26– 0
1923 ..... 44– 0
1924 ..... 27– 0
1925 ..... 33– 0
1926 ..... 27– 6
1933 ..... 46– 0
1943 7–14
1944 ..... 20– 0
1945 ..... 46– 0
Won 20, Lost 2

Syracuse

1959 ..... 14–23b9
Won 0, Lost 1

Temple

1949 ..... 54– 0
Won 1, Lost 0

Tennessee

1950 ..... 14–20b6
1952 ..... 16–0b7
1968 ..... 36—13b16
Won 2, Lost 1

Texas A&I

1935 ..... 38– 6
Won 1, Lost 0

Texas A&M

1894 ..... 38– 0
1898 ..... 48– 0
1899 ..... 6– 0
1900 ..... 5– 0
1900 ..... 11– 0
1901 ..... 32– 0
1901 ..... 17– 0
1902 0–12
1902 ..... 0– 0
1903 ..... 29– 6
1904 ..... 34– 6
1905 ..... 27– 0
1906 ..... 24– 0
1907 ..... 0– 0
1907 ..... 11– 6
1908 ..... 24– 8
1908 28–12
1909 0–23
1909 ..... 0– 5
1910 8–14
1911 ..... 6– 0
1915 0–13
1916 ..... 21– 7
1917 ..... 0– 7
1918 ..... 7– 0
1919 ..... 0– 7
1920 ..... 7– 3
1921 ..... 0– 0
1922 7–14
1923 ..... 6– 0
1924 ..... 7– 0
1925 0–28
1926 ..... 14– 5
1927 7–28
1928 ..... 19– 0
1929 0–13
1930 ..... 26– 0
1931 ..... 6– 7
1932 ..... 21– 0
1933 10–10
1934 ..... 13– 0
1935 6–20
1936 ..... 7– 0
1937 ..... 0– 7
1938 ..... 7– 6
1939 0–20
1940 ..... 7– 0
1941 ..... 23– 0
1942 ..... 12– 6
1943 27–13
1944 ..... 6– 0
1945 20–10
1946 ..... 24– 7
1947 32–13
1948 14–14
1949 42–14
1950 ..... 17– 0
1951 21–22
1952 32–12
1953 21–12
1954 22–13
1955 ..... 21– 6
1956 21–34
1957 ..... 9– 7
1958 ..... 27– 0
1959 20–17
1960 21–14
1961 ..... 25– 0
1962 ..... 13– 3
1963 15–13
1964 ..... 26– 7
1965 21–17
1966 22–14
1967 7–10
1968 35–14
1969 49–12
1970 52–14
1971 34–14
1972 ..... 38– 3
1973 42–13
1974 ..... 32– 3
1975 10–20
1976 3–27
1977 57–28
1978 ..... 22– 7
1979 7–13
Won 60, Lost 21, Tied 5

TCU

1897 18–10
1898 ..... 16– 0
1898 ..... 29– 0
1904 ..... 40– 0
1905 ..... 11– 0
1906 ..... 22– 0
1908 ..... 11– 6
1909 ..... 24– 0
1912 30–10
1915 ..... 72– 0
1918 ..... 19– 0
1924 ..... 13– 0
1927 ..... 0– 0
1928 ..... 6– 0
1929 12–15
1930 ..... 7– 0
1931 ..... 10– 0
1932 0–14
1933 0–30
1934 20–19
1935 0–28
1936 6–27
1937 0–14
1938 6–28
1939 25–19
1940 21–14
1941 7–14
1942 7–13
1943 ..... 46– 7
1944 ..... 6– 7
1945 ..... 20– 0
1946 0–14
1947 ..... 20– 0
1948 ..... 14– 7
1949 13–14
1950 ..... 21– 7
1951 32–21
1952 ..... 14– 7
1953 ..... 13– 3
1954 35–34
1955 20–47
1956 0–46
1957 ..... 14– 2
1958 8–22
1959 9–14
1960 ..... 3– 2
1961 ..... 0– 6
1962 ..... 14– 0
1963 ..... 17– 0
1964 28–13
1965 10–25
1966 ..... 13– 3
1967 17–24
1968 47–21
1969 ..... 69– 7
1970 ..... 58– 0
1971 ..... 31– 0
1972 ..... 27– 0
1973 ..... 52– 7
1974 81–16
1975 27–11
1976 ..... 34– 7
1977 44–14
1978 ..... 41– 0
1979 35–10
Won 45, Lost 19, Tied 1

Texas Tech

1928 ..... 12– 0
1934 ..... 12– 6
1937 25–12
1945 ..... 33– 0
1947 ..... 33– 0
1949 ..... 43– 0
1950 28–14
1955 14–20
1958 ..... 12– 7
1960 ..... 17– 0
1961 42–14
1962 ..... 34– 0
1963 ..... 49– 7
1964 ..... 23– 0
1965 ..... 33– 7
1966 31–21
1967 13–19
1968 22–31
1969 ..... 49– 7
1970 35–13
1971 ..... 28– 0
1972 25–20
1973 28–12
1974 3–26
1975 42–18
1976 28–31
1977 ..... 26– 0
1978 ..... 24– 7
1979 ..... 14– 6
Won 24, Lost 5

Transylvania

1905 ..... 0– 6
1910 ..... 48– 0
Won 1, Lost 1

Trinity

1902 ..... 27– 0
1904 ..... 24– 0
1909 ..... 18– 0
1912 ..... 30– 0
1917 ..... 27– 0
1927 ..... 20– 6
Won 6, Lost 0

Tulane

1894 ..... 12– 0
1895 ..... 16– 0
1896 ..... 12– 4
1899 ..... 32– 0
1899 ..... 11– 0
1902 ..... 6– 0
1908 15–28
1909 10–10
1923 ..... 33– 0
1955 35–21
1956 ..... 7– 6
1957 ..... 20– 6
1958 21–20
1962 ..... 35– 8
1963 ..... 21– 0
1964 ..... 31– 0
1965 ..... 31– 0
Won 15, Lost 1, Tied 1

Twenty-sixth Infantry

1906 ..... 21– 0
Won 1, Lost 0

UCLA

1970 20–17
1971 28–10
1979 47–21
Won 3, Lost 0

Utah State

1972 27–12
1975 ..... 61– 7
Won 2, Lost 0

Vanderbilt

1899 ..... 0– 6
1900 ..... 22– 0
1903 ..... 5– 5
1905 0–33
1906 0–45
1921 0–20
1922 10–20
1923 ..... 16– 0
1925 6–14
1926 ..... 0– 7
1927 ..... 13– 6
1928 12–13
Won 3, Lost 8, Tied 1

Villanova

1953 41–12
Won 1, Lost 0

Virginia

1977 ..... 68– 0
Won 1, Lost 0

Wabash

1914 ..... 39– 0
Won 1, Lost 0

Wake Forest

1973 ..... 41– 0

Washington

1974 35–21
1975 28–10
1979 7–14
Won 2, Lost 1

Washington (St. Louis)

Won 2, Lost 0
1904 ..... 23– 0
1906 ..... 17– 6

Washington State

1954 40–14
1961 ..... 41– 8
Won 2, Lost 0

West Texas Military Academy

1906 ..... 28– 0
Won 1, Lost 0

West Virginia

1956 ..... 6– 7
Won 0, Lost 1

Wisconsin

1939 ..... 17– 7
Won 1, Lost 0

Wyoming

1974 ..... 31– 7
1978 ..... 17– 3
Won 2, Lost 0

Totals

Games Played: 830
Games Won: 588
Games Lost: 213
Games Tied: 29

b1—Cotton Bowl game Jan. 1, 1943.
b2—Cotton Bowl game Jan. 1, 1944.
b3—Cotton Bowl game Jan. 1, 1946.
b4—Sugar Bowl game Jan. 1, 1948.
b5—Orange Bowl game Jan. 1, 1949.
b6—Cotton Bowl game Jan. 1, 1951.
b7—Cotton Bowl game Jan. 1, 1953.
b8—Sugar Bowl game Jan. 1, 1958.
b9—Cotton Bowl game Jan. 1, 1960.
b10—Bluebonnet Bowl game Dec. 17, 1960
b11—Cotton Bowl game Jan. 1, 1962.
b12—Cotton Bowl game ban. 1, 1963.
b13—Cotton Bowl game Jan. 1, 1964.
b14—Orange Bowl game Jan. 1, 1965.
b15—Bluebonnet Bowl game Dec. 17, 1966
b16—Cotton Bowl game Jan. 1, 1969
b17—Cotton Bowl game Jan. 1, 1970
b18—Cotton Bowl game Jan. 1, 1971
b19—Cotton Bowl game Jan. 1, 1972
b20—Cotton Bowl game Jan. 1, 1973
b21—Cotton Bowl game Jan. 1, 1974
b22—Gator Bowl game Dec. 30, 1974
b23—Astro Bluebonnet Bowl Dec. 27, 1975
b24—Cotton Bowl game Jan. 2, 1978
b25—Sun Bowl game Dec. 23, 1978
b26—Sun Bowl game Dec. 22, 1979

1979 TEAM SETS ATTENDANCE RECORD

A breakdown of Texas' top three crowd years (H designates home games, A is for out-of-town games):

1979 Season		1978 Season		1972 Season	
Iowa State (H)	73,652	Rice (A)	62,000	**Miami (H)**	62,000
Missouri (A)	75,136	Wyoming (H)	60,000	**Texas Tech (A)**	52,187
Rice (H)	65,227	Texas Tech (A)	54,012	**Utah State (H)**	58,127
Okla. (Dallas)	72,032	Okla. (Dallas)	72,032	**Okla. (Dallas)**	72,030
Arkansas (A)	55,838	North Texas (H)	63,000	**Arkansas (H)**	80,844
SMU (A)	53,327	Arkansas (H)	78,000	**Rice (A)**	65,000
Texas Tech (H)	77,809	SMU (H)	65,289	**SMU (H)**	72,500
Houston (A)	53,650	Houston (H)	83,053	**Baylor (A)**	48,394
TCU (H)	61,597	TCU (A)	20,014	**TCU (A)**	33,536
Baylor (H)	63,288	Baylor (A)	31,500	**Texas A&M (H)**	68,000
Texas A&M (A)	69,017	Texas A&M (H)	78,413	**Alabama (Cotton Bowl)**	72,032
Wash. (Sun Bowl)	33,412	Maryland (Sun Bowl)	33,122		
TOTAL	753,895	TOTAL	700,435	TOTAL	684,650

The 1979 Longhorns were the second consecutive team in school history to pass 700,000 in attendance, breaking their own 1978 record of 700,535, with a total of 753,895. The average season total of 62,824 is a new record, too, surpassing the old average of 62,241 set by the 1972 Longhorns. The 1978 team set the home average of 71,293 fans.

MILESTONE VICTORIES

Texas' football teams have scored 570 victories through the years. Only five other schools have reached that figure in collegiate history. Important milestones in that successful record have been as follows:

Victory No.	Year	Game No.	Opponent and Score
50	1901	eleventh	Texas A&M, 32–0
100	1910	fourth	Auburn, 9–0
150	1918	fourth	Ream Flying Field, 26–2
200	1925	fifth	Rice, 27–6
250	1933	sixth	Rice, 18–0
300	1943	fourth	Arkansas, 34–0
350	1949	tenth	Texas A&M, 42–14
400	1958	second	Tulane, 21–20
450	1963	tenth	Texas A&M, 15–13
500	1969	eleventh	Notre Dame, 21–17
550	1975	seventh	Rice, 41–9

CONSENSUS ALL-AMERICAS

Texas has had 44 all-American selections since Mal Kutner and Chal Daniel became the first ones in 1941. Of this total, 22 have been consensus picks.

Others include end Hub Bechtol, 1946; guard Bud McFadin, 1950; end Carlton Massey, 1953; back James Saxton, 1961; linebacker Johnny Treadwell, 1962; tackle Scott Appleton, 1963; linebacker Tommy Nobis, 1964–65; back Chris Gilbert, 1968; tackle Bob McKay, 1969; and back Steve Worster, tackle Bobby Wuensch and defensive end Bill Atessis, all in 1970, tackle Jerry Sisemore, 1971–72; fullback Roosevelt Leaks and center Bill Wyman, 1973; Bob Simmons, tackle, 1975; Earl Campbell, off. back; Brad Shearer, def. tackle, both 1977, Johnnie Johnson, def. back, 1978, and Johnson and Steve McMichael, def. tackle, 1979.

FOOTBALL LETTERMEN AT TEXAS (1893–1979)

Abbott, Danny Gene (1966–68)
Aboussie, Joseph A. (1973–75)
Achilles, James Ernest, Jr. (1968–70)
Acker, Bill (1975, 77–79)
Acree, S. F. (1895–96)
Adams, Dan Phillips (1973)
Adams, Grover Carroll (1906–07)
Adams, John Q. (1949–51)
Adams, Sidney Moss (1903)
Akins, Martin Ray (1973–75)
Aldridge, Denny Craig (1966–68)
Alford, Parker A. (1973)
Allen, Alfred (Rusty) (1976)
Allen, Andy (1977)
Allen, Ben (1924)
Allen, Don Ray (1957–59)
Allen, George E. (1952)
Allen, H. K. (1945)
Allen, J. R. (1925–27)
Allison, William S. (Mgr-1972–73)
Allinson, J. Burchell (1937)
Allred, John B., Jr. (1949)
Alvis, Roy Maxwell (1957)
Amaya, Rene Luis (1973)
Anderson, David (Mgr-1972)
Anderson, George W. (Mgr–1916)
Anderson, Henry George (1957–58, 60)
Anderson, Leroy Earle (1944)
Andrews, John B. (1952–53)
Andrews, William E. (Mgr–1942—45)
Anglin, Kenneth W. (1952)
Ansley, Sam (1977)
Appleton, Gordon Scott (1961–63)
Arledge, David (1969–71)
Arnold, Jay (1933, 35–36)
Arnold, Jay (1971–73)
Arnold, Joe Enga (1949–50)
Asaff, Tommy (1969)
Ashby, Joe B., Jr. (Mgr–1951)
Atchison, Judson (1935–37)
Atessis, William James (1968–70)
Aune, Jon (1977, 79)
Austin, Tom A. (1916)

Baab, Mike (1978–79)
Baebel, A. K. (1933–34)
Baer, Linus Lee (1965–67)
Bailey, Cullen W. (1909)
Bain, William W. (Mgr–1935)
Baines, Roy (1937–38)
Baker, Charles A. (1956)
Baker, Danny (1972)
Baker, Kelly Lynn (1965–66)
Baldridge, Robert, Jr. (1931)
Baldwin, J. Leo (1925, 1927–28)
Ballew, David (1970)
Bankhead, Charles Carr, U. (1931–32)
Barclay, John A. (1908–09)
Barnes, James Kyle (1909)
Barnes, John Wesley (1966)
Barrell, Leonard C. (1911–14)
Barron, Billy Bob (1975)
Barry, William D. (1920)
Bartek, David Cliff (1973–74)
Barton, A. M. (Mgr–1902)
Barton, Don Ried (1950–51)
Barton, Jack Leon (1950–52)
Barton, Ray Allen (1960)
Bassey, V. D. (1939–40)
Bass, Gaddis (1913)
Bass, George (1961–62)
Batts, Jeb (1977)
Bauman, Edwin Rudy (1949)
Baumgardner, Joe William (1945–46)
Baumgartner, Maurice (1929–31)
Bayer, Mike (1970–72)
Beall, Jack (1916)
Beard, Jim (1929)
Beasley, Fred R. (1932–34)
Beaty, Curtis (1927–29)
Bechtol, Hubert E. (1944–46)
Beck, Brad (1978–79)
Bedford, Vance (1977–79)
Bednarski, Fred, Jr. (1958)
Bedrick, Frank Johnny (1963–65)
Bell, S. Maxie (1944–45)
Bennett, Charles Dickson (1893–94)
Bennett, Lonnie (1971–73)
Bergen, Lawrence J. (Mgr–1960)
Berry, Eugene R. (1912–13)
Berry, K. L. (1912, 1914–15, 1924)
Bertelsen, Jim (1969–71)
Besselman, James Arthur (1962–63)
Bethea, Cade (1897–99)
Bethea, Lamar (1896–98)
Beular, Ed (1927–29)
Bewley, E. E. (1900–02)
Bibby, Dause L. (1931–32)
Bible, William D. (1953)
Birdwell, Thomas (1931–32)
Birge, W. S. (1911, 1913–15)
Bizzell, Joe Bob (1973, 75)
Blacklock, A. G. (1897)
Blackwood, Glenn (1976–78)
Blaine, Robert M. (1915–16, 1919)
Blanch, George C. (1957–59)
Bland, D. C. (1909–11)
Blanton, Claude (1930–32)
Bledsoe, Hoyt Eugene, Jr. (1964–66)
Blocker, William Bartlett (1904–05)
Blount, Ralph E. (1945, 1947–48)
Bluestein, Edwin (1922–23)
Boecker, John Frank (1973)
Bohn, William H. (Mgr–1950)
Bolin, Daniel Philip (1943–44)
Bolton, Jerrell (1970–71)
Bond, Walter B. (1954)
Bones, Ron (1977–79)
Boothe, Terry (1967)
Borneman, Raymond T. (1948–49)
Bowen, W. J. (1903)
Boyer, J. Wesley (1937–38)
Boyles, James M. (1927)
Boynton, F. Y. (1916)
Braband, Randy (1970–72)
Bradford, Dewey (1917)
Bradley, William Calvin (1966–68)
Bralley, F. M. (1922–23)
Braly, Clifford (1930–32)
Brame, Joel Lynn (1965–67)
Branch, Clair M. (1956, 1958–59)
Branch, Joseph Philip (1951–53)
Bray, Clarence V. (1961–63)
Brechtel, Fred C. (1945)
Brennan, William W. (1917, 1919)
Brewer, Charles N. (1953–55)
Brewton, Dallas Paul (Mgr–1949)
Bristow, Larry (Mgr-1975–76)
Brooks, Leonard Leo, Jr. (1967–69)
Brooks, Mark (Trn. 1978)
Brown, Andrew (1930–31)
Brown, Ben (1921–22)
Brown, Clinton G. (1901)
Brown, Garry (1964)
Brown, Gordon A. (1927–29)
Brown, J. Leonard (1900–01)
Brown, Samuel L. (Mgr–1936)
Brown, W. Clark (1910, 1912–13)
Brucks, George L. (1961–63)
Bryant, Mike (Trn.—1979)
Bryan, B. F. (1937–38)
Bryant, Robert E. (1956–58)
Buchanan, E. L. (1894)
Buck, Shelby (1938–39)
Buckalew, Charles Otis (1962–64)
Bumgardner, Max Andrew (1942, 1946–47)
Burleson, Rick (1974–76)
Burnett, McCollum, Jr. (1928–29)
Burns, Richard F. (1921–23)
Burr, Jimmie (1931–32)
Burrisk, Don (1971–72, 74)
Butler, Edmond Franklin (1943)
Buxkemper, Jerome J. (1945)
Byrd, Joseph Hunter (1899)

Caldwell, Bellard (1905–07)
Callahan, James Ross (1943)
Callan, Sam. W. (1945)
Callison, Robert Emerson (1968–69, 71)
Cameron, Donald (1898)
Cameron, Dougal Alexander (1952–53)
Camp, Alex (1895)
Campbell, Dean (1970–71)
Campbell, Earl (1974–77)
Campbell, Paul E. (1948–49)
Campbell, Steve (1978)
Campbell, Thomas Hearne (1968–69)
Campbell, Tim (1975–77, 79)
Campbell, William Mike (1968–69)
Canady, James Maurice (1943, 1946–47)
Cannon, Bruce (1971–73)
Cannon, David C. (Bobby) (1919)
Caperton, James R. (1895–96)
Carlisle, Emmett A. (Duke) (1961–63)
Carlton, Alva (1913–16)
Carrico, William R. (1956)

Cartwright, Lon D., Jr. (Mgr–1923)
Cartwright, T. Joiner (Mgr–1920)
Casey, Henry J. (1916)
Castleberry, Vance LaNoal (1956)
Cave, James M. (Mgr.-1970)
Celli, Michael (Trn.–1976–77)
Chapman, C. Moreland (1934–35)
Cheatham, Frank (1929)
Childress, R. J. (1970, 1972)
Choate, Leonard (Mgr–1934)
Churchman, Ricky (1976–79)
Clarke, James Stewart (1895–97)
Clay, Randall (1947–49)
Clayborn, Raymond DeWayne (1973–76)
Clements, Joseph Stuart (1955–57)
Clewis, Howard (1930–32)
Coates, Charles S. (1932–34)
Cobb, George Lee (1968–69)
Cohenour, Donald (1940–41)
Coit, John C. (1922)
Cole, Brady (Mgr–1921)
Cole, Christopher C. (1899)
Coleman, Joseph R. (1943)
Collie, Michael B. (1935)
Collier, Steve (1974, 1976–77)
Collins, Jack A. (1959–61)
Collins, Jack A., Sr. (1934–36)
Collins, Terry (1969–70)
Collins, W. H. (1918)
Collins, Wm. Harold (Spot) (1941, 1942, 1946)
Comer, William Deryl (1967—68, 70)
Conley, Charlie Gordon (1916–18)
Conoly, William Zuehl (1941–42)
Constanzo, Ted (1975—77, 79)
Conway, David (1964–66)
Cook, H. Wilson (1930–32)
Cooke, James (Mgr-1969)
Cook, Jerry Carlton (1960–62)
Cook, John Allen (1960–61)
Cooledge, Roy L. (1931–32)
Cooper, Larry George (1958–60)
Copeland, Morgan (1974, 1976–77)
Cordaro, Mike (1976, 79)
Cormier, Jay (1969)
Cotten, Michael Barry (1959–61)
Couch, Bryan David (Mgr-1974)
Couch, Travis (1974–75, 1977)
Covey, Mark (1977)
Cowley, Jack (1926–28)
Craig, John J. (1929–31)
Crain, Jack (1939–41)
Crane, Ed (1903, 1905)
Crawford, Chas. (1969)
Crawford, W. J. (Mgr–1893)
Creswell, Frank (1896)
Cromeens, George Michael (1973)
Crosby, Hugh Anthony (1962–63)
Crosslin, Don (1971–73)
Crosswhite, Mike (1976)
Crow, Franklin Jay (1944)
Crozier, Jeffrey (Mgr.-1976–77)
Culp, Yancy (1922)
Culpepper, John Patrick (1960–62)
Cumley, Stephen Daniel (1973)
Cunningham, Don W. (1949–51)
Currie, Thomas Trimble, Jr. (1963–64)
Currin, Fred (1972–74)
Curtis, Abb S. (1922–23)

Dabney, Kelso (Mgr–1937–38)
Dabney, Ward (1895)
Dahlberg, Greg (1971–73)
Daniel, Chal (1939–41)
David, Allen (Mgr.–1977–78)
Dale, William Hayden (1968–70)
Daniel, M. E. (1913)
Davis, E. Gilmore (1938–39)
Davis, Gates A. (Mgr–1931)
Davis, June (1949–51)
Davis, Melvin David (1966)
Davis, Rick 1971–72)
Dawkins, Doug R. (1952)
Dawson, Gilbert Henry (1950–52)
Dawson, Ted R. (1938–40)
Day, Adison P. (1893–94)
Dayvault, Frank (1923–24)
Dealey, E. M. (Ted) (1912)
Dean, Mike (1972–74)
Dean, Michael Patrick Egan (1968–70)
Debenport, Jerry Wade (1896)
DeLesdernier, John (1900)
Del Hommee, Louis Raoul (1955–57)
Dell, W. A. (1929–31)
Denmark, Andrew Walker (1895–97)
Denius, Frank Wofford (Mgr-1972–73)
Dennis, Tom (1919–21)
Denton, W. R. (1895)
Derrick, Leslie (1965–66)
Dillon, Bobby Dan (1949–51)
Dittmar, Gustave C. (1913–16)
Dixon, Joe Marion (1962–64)
Doenges, Joseph Harry (Mgr–1967)
Doerr, Timothy Michael (1962–64)
Doke, Maurice (1957–59)
Dolan, Harry (1916)
Dollar, Charles Ray (1954)
Domingues, Francis J. (1920–21)
Doss, Noble W. (1939–41)
Dowdle, Don Michael (1957–59)
Dowdy, Ray (1970–71)
Downs, Thomas H. (1911)
Dreymala, Clarence F. (1956, 1958–59)
DuBose, William (1930–32)
Dumler, Bruce (Trn.—1979)
Duncan, Addison Baker (1915)
Duncan, Bowie (1905–08)
Duncan, I. V. (1900–02)
Dyer, Ben (1906–09)
Dyer, Glen Colle (1954)

Ealey, Donald (1971–72)
Earle, H. Sears (1932)
Easter, John Franklin (1902)
Eckhardt, O. G. (1922–23)
Edge, Robert Lee, Jr. (1944)
Edmond, J. A. (1913–15)
Edwards, Fred Allen (1964–66)
Ehrig, Kenneth Dale (1968–69)
Ehrig, Ronald Louis (1965, 1967–68)
Eidman, Kraft (Mgr–1932)
Elam, Kyle C. (1920–21)
Elkins, Wilson H. (1929–31)
Elliott, Darrell John (1964–66)
Ellis, Joe F. (1920)
Ellis, Joe H. (1918)
Ellis, Mike (Mgr.–79)
Ellsworth, Ralph Irving (1943, 1945–46)
Emerson, Gover C. (Ox) (1929–30)
English, Doug (1972–74)
Ermel, William Frank (Mgr–1962)
Ernst, Fred Allen (1954, 1956)
Erxleben, Russell (1975–78)
Estes, John C. (1925–27)
Estill, Joe J. (1908, 1910)
Esunas, Bernard Joseph (1936–38)
Evans, Roger Hobart (1944, 1946)

Fagan, Ronald (1931–33)
Falk, Bibb A. (1918–19)
Fambrough, Don Preston (1942)
Faulkner, Staley (1961–63)
Featherston, Mike (1975)
Feldhale, L. H. (1906–09)
Felfe, Elmo R. (1945)
Feller, James Patrick (1968–70)
Fenlaw, Rick Hilliard (1973, 75–76)
Fenley, Jay (Mgr.-1978)
Ferguson, Kenneth W. (1961–63)
Ferguson, W. Brownlee (1918–19)
Fest, Howard (1967)
Field, Jackie H. (1941–42)
Fincher, Donald F. (Mgr–1958)
Fink, Henry (1905–06)
Fischer, Harold Joe (1941–42, 1944)
Fisher, Fred (Mgr–1905)
Fisher, Robert (Mgr.—1978–79)
Fisher, Walter W. (1895)
Flanagan, Preston S. (1940–41)
Fleming, Gene B. (1951)
Fleming, Steve (1970, 1972)
Flinn, Robert F. (1953–54)
Fondren, Walter William, III (1955–57)
Fontenot, Raymond (1969)
Ford, Adrian (1972, 1974–75)
Ford, Lewis (1937)
Ford, Tommy Cline (1961–63)
Ford, William B. (1926–28)
Forney, William B. (1936–38)
Foster, Hubert (1924)
Fox, David (Mgr-1971)
Francis, W. H. (1904–05)
Franklin, R. W. (1898) (Mgr–1899)
Frankovic, Nick John (1935)
Frazier, A. M. (1903)
Freeman, Jack Lenard (1939, 1941–42)
Fry, Errol D. (1947–49)
Fults, James E. (1960, 1962)
Furman, Davil S. (1893–95)
Furrh, J. D. (1930–32)

Gallaher, Peter K. (1965)
Gamblin, Bobby Frank (1961–63)
Gardere, George P. (1922)
Garrett, Floyd (1931)
Garrett, Julian (1940–41)
Garrett, Peirson (Mgr-1912)
Gary, W. H. (1910)
Gaspard, Glen (1971–73)
Gathings, W. C. (1901)
Gatoura, Nick (1930)
Gaus, Barrett (Mgr-1972)
Gaynor, Robert Kimberly (1963)
Geldert, Douglas Vance (1973)
Gennusa, Ragan Douglas (1966–67)
Genthner, Charles W. (1951–52)
Genung, John Allen (1960–62)
George, Larry Ray (1955)
Georges, Bill (1950–52)
Gerdes, Randy (1977)
Gerling, Francis (1944)
Germany, William Vaughn (1955–56)
Gidney, Kenneth Rayburn (1966–68)
Gifford, Estel Gene (1962)
Gilbert, Earl Christopher (1966–68)
Gilbreath, Irvin S. (1934—36)
Giles, Barney Lewis (1964–66)
Giles, Bobby Dale (1973–74)
Gill, Audrey Lee (1941–42, 1946)
Gill, John E. (1938–40)
Gillory, Byron (1945–48)
Gilstrap, Howard C. (1921–23)
Givens, John L. (Mgr–1948)
Glascock, Ben Leon (1903–04)
Glenney, Joe, Jr. (Mgr–1915)
Goad, Howard Lynn (1964–66)
Gohmert, William H. (1919)
Gooch, J. A. (Tiny) (1925–26)
Goode, Kermit (1978)
Goodman, James H. (1913–15)
Goodman, Leon S. (1908)
Goodman, Roy Sims (1958)
Goodson, John (1979)
Goodwin, J. W. (1939–40)
Gordon, Billy (1974–76)
Gorman, Leon (1923)
Gott, Carroll Deene (1959–61)
Graham, George A. (1945)
Graham, Lawrence M. (1952, 1955)
Graham, William (1979)
Graves, E. Ghent (1917–19)
Gray, Archie D. (1920–22)
Gray, Edwin Darrell (1973)
Gray, Herbert William (1953–55)
Gray, Jack S. (1933–34)
Gray, Lewis (1937–39)
Greear, Ralph (1932–33)
Green, Charles L. (1917)
Green, David W. (1945)
Green, George M. (1919–20)
Green, Hix III (1962–64)
Greer, J. Bachman (1917–19)
Gremmel, Warren Walter, Jr. (1967)
Gres, Marcel Emil C. (John) (1943)
Gresham, Jim (1974–76)
Griffin, Harold (1934–35)
Groos, Carl F. (1897–98)
Grubbs, James Robert (1939–40)
Guess, Frank Irvin (1946–48)
Guevara, Robert (1971)
Gunn, Jimmy (1969–70)
Gurwitz, Robert E. (1958–60)

Haas, Charley (1937)
Hadlock, James R. (1933–35)
Halbert, Hal A. (1914)
Halfmann, Mark Edward (1973–74)
Halfpenny, John (Jack) H. (1944–46)
Hall, Steve (1977–79)
Hall, William G. (Mgr.–1968)
Halm, Kenneth Edwin (1963)
Halm, Kleo Glen (1958–59)
Halsell, Glenn Galen (1967–69)
Hames, Robert W. (1946)
Hamilton, Brodie (1905–06)
Hamilton, Lawrence E., Jr. (1917)
Hamilton, Mark (1977)
Hamilton, William Paul (1973–76)
Hammonds, Ralph W. (1927)
Hanger, R. N. K. (1916)
Hardage, Mike (1974)
Hargrove, William P. (1928–29)
Harkins, Henry Burton (1941)
Harkins, James Patrick (1966–67)
Harkins, R. L. (1939–41)
Harley, James A. (1907)
Harlow, Kenneth W. (1952)
Harold, Edgar (1910–11)
Harold, Marion (1911)
Harper, Thomas (1965)
Harrell, Thomas O. (1945)
Harris, Gil (1976–77)
Harris, Henry Franklin (1941–42, 1946)
Harris, Philip Leon (1963–65)
Harris, Richard Coke (1894)
Harris, Richard O. (1945–48)
Harrison, Dan J. (1902–03)
Hart, James H. (1897–00)
Hart, Louis Ernest (1973)
Hart, Maxey (1916, 1919–20)
Hartinger, Mike (1974, 1976–77)
Harville, Clyde Hampton, Jr. (1943)
Harwell, Samuel R. (1916, 1919)
Harwerth, Robert Joseph (1958–59)
Hastings, Charles H. (1905–06)
Hatch, Conny (1979)
Hatchett, Derrick (1977–79)
Hatchett, Mike (1979)
Hatchitt, Joe B. (Mgr–1903)
Hawkins, Clinton Edward (1954–55)
Hawn, Charles F. (1929, 1931)
Hawthorne, Jesse J., Jr. (1940)
Heap, Edwin E. (1945–46)
Heap, Walter Richmond (1941, 1946)
Hebert, Bruce Edward (1972–74)
Hedick, Bertram (1916, 1919)
Hejl, James Earl (1961)
Helland, H. R. F. (1910)
Helland, Hans (1972)
Helms, James Carlton (1964–66)
Henderson, John Paul (1935)
Henderson, Scott Allen (1968–70)
Henderson, Simon (Mgr–1954)
Hendrickson, Verne U. (1904–06)
Henry, Kevin (1976)
Hensley, Lewis Lee III (1963–64)
Hess, James C. (Mgr-1976)
Hewlett, John Thomas (Jackie) (Mgr–1956)
Heyer, George H. (Mgr–1913)
Hicks, Stan (1970–72)
Higginbotham, James (1912)
Higgins, Alfred S. (1922–23)!
Higgins, Clem L. (Ox) (1925–27)
Higgins, M. Frank (1928)
Higgins, Thomas William (1966–67)
Hildebrand, Stephen W. (1960)
Hill, George P. (1918–21)
Hilliard, Bohn Evell (1932–34)
Hilliard, Jim (1974)
Hirsch, Joe (Mgr–1942)
Hobbs, Jack William (1956)
Hobbs, Paul (Mgr-1969–70)
Hodges, Hill (1930–31)
Hodges, Osborne (1932)
Hogan, Patrick (1973)
Hogsett, Sam J. (1897–98)
Holder, Lewis G. (1946–48)
Holloway, Chuck (1978–79)
Holman, Charles Marion (1966)
Homan, Robert B. (1924–25)
Homer, Arthur Patch (1896)
Hook, Henry Lewis (1944)
House, C. Ben (1961–63)
House, Julius F. (1895–96)
Householder, Fred Walter (1904–05)
Howe, Jack LeRoy, Jr. (1963–65)
Howle, Walter N. (1930–31)
Hubbard, L. H. (1902)
Hubbell, Frank A. (1933)
Huber, Tighe (1974)
Hubert Wes (1977–79)
Hudson, Earl Dee (1966)
Hudson, James Clark (1962–64)
Huggins, C. (1902)
Hughes, Bill (1935–36)
Hughes, Thomas F. (1926–28)
Hulsey, Simeon H. (1920)
Hume, David (Mgr–1936)
Hume, F. C. (Mgr–1897)
Hunt, G. Drummond (Mgr–1902)
Huntington, Scott (1977–79)
Husmann, Greg (1978)
Hurt, Howard R. (1949)
Hutchings, Mike (1969)
Hyde, Walter W. (1901)

Ingerton, Gillem (1934)
Ingraham, Hubert H. (1951–52)
Ingram, Tommy Edward (1973–75)
Ingraham, Rick (1974–77)
Isbell, Tommy Ross (1973)

Izzard, Rudy (1977–79)
Jackson, Alfred (1974–77)
Jackson, Glenn (1937–38, 1940)
Jackson, Howard Lee (1958, 1960)
Jackson, John A., Jr. (1902)
Jackson, Kenneth G. (1948–50)
Jackson, Ransom (1945)
James, George (1974–77)
James, John A. (1910–11)
James, T. Harris (1901)
Janda, Mike (1970)
Jefferson, Dwight (1976–78)
Jenkins, Jack (1897)
Jenkins, Hartford (1899)
Jette, Paul (1974–76)
Johnson, Bobby (1978–79)
Johnson, Gillis A. (1915–16)
Johnson, Jimmy (1976–77)
Johnson, John William (1952–53)
Johnson, Johnnie (1976–79)
Johnson, Lionel (1973–76)
Johnson, Woodrow (1941)
Johnston, Charles H. (1933, 1935)
Johnston, Wade (1972–74)
Jones, A. J. (Jam) (1978–79)
Jones, Donald L. (1953–54)
Jones, E. Hawley (1920, 1922)
Jones, Grover H. (1903–05)
Jones, H. Worth (1907)
Jones, James Carroll (T) (1950–52)
Jones, James S. (1895–96)
Jones, Johnny (Ham) (1976–78)
Jones, Johnny (Lam) (1976–79)
Jones, Johnny Richard (1958–60)
Jones, Murray B. (1908–09)
Jones, Roy A. II (Mgr–1963)
Jones, Raymond Edward (1942, 1946–47)
Jordan, Louis (1911–14)
Jungmichel, Charles H. (1947)
Jungmichel, Harold Neve (1940–41)
Jurecka, Hubert (1933–35)

Kay, James G. (Mgr.-1970)
Kay, Robert Lawrence (Mgr-1972–73)
Kane, Bothwell Bierce (1912)
Kazen, Anthony (Mgr–1952)
Keasler, Syd (1969–70)
Keck, Raymond M. (1914)
Keel, John (Mgr–1929)
Keel, Tommy (1972–73)
Keeling, Raymond (1935–37)
Keithley, Gary (1970)
Kelleher, Arthur J. (1910)
Keller, Raymond (1899)
Keller, Victor J. (1901)
Kelley, Edward Allen (1946–48)
Kelley, Edward C., Jr. (1952–53, 1955)
Kelley, Rodney Ennis (1963)
Kelley, Thomas L. (1894, 1897)
Kelly, Pat (1971–73)
Kelso, Winchester, Jr. (1915)
Kennard, M. E. (1900)
Kennon, Garland (1955–57)
Kerbey, Joseph C., Jr. (Mgr–1904)
Kilman, William D. (1938)
Kinder, T. A. (1900)
Kindley, George C. (1904)
King, Anthony Perron (1962–64)
King, Clarence Waldman (1896)
King, Harold (1947)
King, Joe H. (1925–27)
King, John T. (1935–37)
King, LeRoy (1978–79)
King, Rufus G. (1925–26, 1928)
Kirkpatrick, Arnold L. (1909–11)
Kishi, James Shiro (1943)
Kitchens, Malcolm T. (1952–53)
Knight, Robert E. L., Jr. (1914)
Kniker, James Donald (1959)
Koenning, Les (1978–79)
Koy, Ernest (1930–32)
Koy, Ernest Melvin (1962–64)
Koy, James Theo (1967–69)
Krahl, Kenneth (Mgr–1909)
Krahl, William F. (1906–07)
Kristynik, David C. (1959–61)
Kristynik, Marvin C. (1963–65)
Kristynik, Paul Christopher (1968–69)
Kubin, Marvin Thomas (1960–62)
Kutner, Malcolm James (1939–41)

Lackey, Bobby Lee (1957–59)
Lacy, Leonard Clayton (1962–64)
Lacy, N. N. (1907)
Ladd, Dennis (1971)
Lammons, Peter Spencer (1963–65)
Landry, Ronald Paul (1965–66)
Landry, Thomas W. (1947–48)
Landry, Tommy (1971–73)
Lang, William Allyn (Rip) (1916)
Lansford, Alex J. (Buck) (1952–54)
Lansford, James A. (1949–51)
Larpenter, Carl James (1956)
Laughlin, William Ross (1959–60)
Launey, Walton S. (1935–36)
Laurence, Ray Allen (1933)
Lawson, Wallace D. (1936–38)
Layden, John Peter (1939–41)
Layne, Robert L. (1944–47)
Layne, Robert L., Jr. (1967, 1969)
Leach, Robert James (1965)
Leahy, James Russell (1967)
Leaks, Roosevelt (1972–74)
Leath, James Martin (1952)
Leavell, C. H. (1896–98)
Lee, Bobby Coy (1943, 1948–49)
Lee, Ernest (1975–76)
Lee, Monte Vern (1957, 1959–60)
Lee, R. U. (1893)
Lee, Robert Edward (1955–57)
Lee, Sherman (1972–74)
Lee, Tommy (1970–72)
LeFevre, Albert (Mgr–1893)
Leftwich, S. M. (1912)
Leissner, Ferd F. (Rube) (1920, 1922)
Lenz, Alan (1976)
Lemmon, James D. (Mgr-1970)
Leonard, Harry (1908–09, 1911)
Leonard, Offie (1909–11)
Lenz, Robert Stephen (1973)
Leslie, S. F. (1900–01)
Lester, Danny Kay (1968–70)
Levine, Lewis M. (1949–50)
Little, Donnie (1978–79)
Littlefield, Clyde (1912–15)
Lobpries, Frederick Edward (Fritz) (1941–42)
Lockett, Michael (1976–77)
Long, William C. (1953–54)
Lord Mark (Mgr.–1979)
Losack, Joseph P. (1956)
Lott, Greg Lawrence (1965–66)
Lowrey, Richard Chapman (1955)
Lowry, Alan (1970–72)
Lucas, Thomas Ray (1960–62)
Luhn, George M. (1923)
Lumpkin, Forrest E. (Mgr–1906)
Lyles, Lee (1972)

Madro, Marty (1978)
Magliolo, Joseph, Jr. (1942–43, 1947)
Mailey, Bruce (1974)
Main, William (1943)
Mainland, Magnus (1905–06)
Mankin, Thomas Clifford (1963–64)
Mann, James Scott (1960)
Marley, James B. (1922–24)
Maroney, Don Henry (1954, 1956)
Marshall, N. J. (1901–04)
Marshall, Robert Keifer (1943)
Martignoni, Mark (1977, 79)
Martin, D. H., Jr. (1966)
Martin, Vernon (1940–41)
Mason, Sammie Lee (1973–74)
Massey, Carlton (1952–53)
Massey, Steve (1978–79)
Massingill, M. L. (1909–10)
Masterson, Neill T. (1904)
Mastin, Juliun B. (1919)
Matocha, Bobby Ray (1958)
Matthews, Edwin Vince (1956, 1958)
Matthews, James R. (1952)
Matthews, Kenneth Austin (1941–42)
Matula, Tommy (1970)
Mauldin, Richard Daniel (1963–64)
Mauldin, Stan (1969–71)
Mauldin, Stanley Hubert (1940–42)
Maurer, Frederick John (1943)
Maverick, George Vance (1902)
Maverick, John Frost (1894–95)
Maverick, Lewis (1896)
Maxson, John Sherman (1933)
Mayes, Carl H. (1951)
Mayfield, Ray V., Jr. (1944)
Mayne, Lewis Elwood (1941–42)
Mayne, W. Harry (1933)
Maytubby, Joseph Smith (1896)
McBath, Mark (1976–78)
McBrierty, Sam (1970)

McCall, George Sidney (1943, 1946–48)
McCall, Jim L. (1900)
McCallum, Alvaro Y. (1918–21)
McCauley, Jerry J. (1945–46)
McClellan, Claud (1899)
McClendon, J. W. (Mgr–1896)
McCune, Ken (1979)
McDaniel, Chris (1976–77)
McEachern, Randy (1977–78)
McCullough, George H. (Hook) (1920–21)
McCullough, George W. (1919)
McCullough, John T. (Pottie) (1925–27)
McCutcheon, W. Currie (Mgr–1908)
McDaniel, Chris (1976–77)
McDaniel, D. A. (1900)
McDaniel, Ned (1937–39)
McDonald William E. (1951–52)
McFadin, Lewis P. (Bud) (1948–50)
McGinnis, William Wayne (1943)
McGraw, Donald R. (1952–54)
McIngvale, George (1970)
McIvor, Rick (1979)
McKay, Roy Dale (1941–42)
McKay, Robert Charles (1968–69)
McKinney, Mack Hugh (1967–69)
McLane, Paul (1893)
McLane, Ray (1893–95)
McLean, Marrs (1903–04)
McLean, William P. (1893—94)
McLeod, David (1974–75)
McMahon, M. M. (1898–01)
McMahon, W. E. (1900–1901)
McMahon, James Winston (1906)
McMichael, Steve (1976–79)
McMurrey, Allen L. (1915–16)
McMurry, John William (1953–54)
McRae, A. L. (Mgr-1894)
McWilliams, A. Perry (1960–62)
McWilliams, David L. (1961–63)
McQuatters, Osco (1901)
Meadows, Claude W., Jr. (1928–29)
Mehos, Manuel (1975)
Melancon, Terry (1972–74)
Menasco, Don Dean (1949–51)
Merritt, Kenneth W. (1944)
Michalson, J. E. (1894–95)
Miksch, Randy (1976)
Miksch, Ronnie (1977–78)
Milan, David Michael (1973–74)
Milburn, William O. (1950–51)
Milik, Thomas (1944)
Miller, Alfred M. (1948–49)
Miller, Don Kirby (1952–54)
Miller, Larry (1975)
Miller, Richard Bryan (1955)
Mills, Henry J. (1928–29)
Minor, John Max (1941–42)
Mitchell, Joe H. (1945)
Mitchell, Robert Bruce (1968–70)
Minnick, Malcolm (1971–73)
Mintermayer, Henry Carl (1936–37)
Mobley, Thomas Marion (1926, 1928)
Moers, Robert (1938)
Moffett, James Robert (1959–60)
Monteith, Walter Edgar (1899–00)
Monzingo, Clayton Douglas (1966, 1968–69)
Moody, Herschel (1930–32)
Moody, James Hamilton (Mgr–1946)
Moon, Howard D. (1952–54)
Moore, Arthur (1894)
Moore, Bart, Jr. (1909–10)
Moore, Fred W. (1916–17)
Moore, Gary Douglas (1964–65)
Moore, Jim (1971–73)
Moore, Joe W. (1920–22)
Moore, Murray W. (1924–26)
Moore, Victor C. (1893–95)
Moore, Weaver (1922)
Moreland, Bobby Keith (1973)
Moritz, Eldon L. (1956)
Morries, Glenn Wallace (1942)
Morris, Drewry H. (1958–60)
Morris, Harold Brett (1962)
Morrison, James (1893)
Morrow, John M. (1935)
Moses, Robert Keen (1960–61)
Mnennink, Jerry Allen (1957–59)
Murphree, Bob (1920)
Murray, William O. (1911–13)
Myers, Dan A. (1956)
Myers, John Henry (1893–94)
Myers, Park L. (1937–39)

Nabors, Rick (1969–70)
Naiser, Charles Richard (1936–38)
Neal, J. W. (1946)
Neeley, Jeff (Mgr–1919)
Neely, Stanley (1937, 1939)
Neilson, H. H. (1914)
Nelson, David (1974)
Nemir, Albert (1929)
Newell, Matthew M. (1923–25)
Newman, Tom R. (1918)
Newmon, Stephen Ray (1973)
Newton, Samuel G., Jr. (1902)
Niblo, Grady (1911, 1913)
Niebuhr, Arthur (1931–33)
Nixon, J. W. (1929)
Nobis, Tommy H., Jr. (1963–65)
Norwood, Joe Douglas (1968)
Nunis, Robert Patrick (1960–62)
Nunn, Robert R. (1917)
Nunnelly, Guy A. (1945)
Nunnally, Knox Dillon (1962–64)

O'Brien, Tillman D. (1958)
Ochoa, Richard Frank (1950–52)
O'Connel, Dan (1917)
O'Keefe, J. A. (1895)
Oliver, Derrell M. (1961)
Olivier, Louis M. (1934)
Oliver, Robert Gail (1960)
Olle, Edwin Werner (1925–26)
Orgain, Will E. (1905)
Overshiner, Edward Martin (1898–99)
Owens, Charles Ronald (1965–66)
Oxley, Steve (1970–72)

Pace, Bennie C. (1968)
Pace, Jimmy Dan (1951–52)
Padgett, H. Edward (1959–61)
Padgett, John Boyd (1956, 1958)
Padgett, Patrick Michael (1973–74)
Page, Claude Daniel (1950–51)
Paige, David (1979)
Pakenham, James A. (1949)
Palmer, Derrell Scott (1968–70)
Pantermuehl, R. C. (1903)
Park, Ralph (1940, 1943)
Parker, Joe Jackson (1941–43)
Parker, R. Daniel, Jr. (1894–97)
Parkhurst, Arlis R. (1956–58)
Parkinson, David Paul (1952–54)
Parrish, Lucian W. (1903–06)
Patman, Robbie (1969)
Patrick, R. B., Jr. (1939)
Patterson, Robert John (1942)
Patton, J. Desha (1922)
Peake, H. Stuart (1959)
Pearson, Gary (Mgr-1976–77)
Pena, Dave R. (1917–1918, 1921)
Penn, Albert W. (1916–17, 1919)
Penney, B. O. (1924–25)
Pennington, Marshall (1933–34)
Perkins, Milton M. (1928–30)
Perrin, Michael Warren (1966–68)
Perry, Rufus (1910–11)
Person, Vernon E. (1954–55)
Persons, James T. (1909–10)
Peschel, Randal C. (1967–69)
Peterson, A. Paul (Mgr–1955)
Peterson, Gerald Ray (1955)
Peterson, Leo John (1936–38)
Peterson, Lester (1929–30)
Petrovich, Charles (1951–53)
Petrovich, George, Jr. (1944, 1947–48)
Petty, Daniel S. (1960)
Peveto, Derwood L. (1939, 1941)
Pfannkuche, H. C. (1924–25)
Pfeiffer, Otto A. (1896–97)
Philipp, Harold Marvin (1962–64)
Phillips, Charles E. (1943)
Phillips, Eddie (1969–71)
Phillips, Harry (1927–28)
Phillips, John (Mgr-1897–98)
Phillips, Rex (1933)
Phillips, Thomas Edgar (1962)
Philp, John W. (1893)
Pierson, James D. (1952)
Pinckney, Steve L. (Mgr–1911)
Pitzer, Bill (1934–36)
Ploetz, Gregory Paul (1968–69, 71)
Plyler, Jimmie Frank (1943–45)
Poage, Raymond Coy (1960–62)
Polk, Clifford D. (1951–53)
Pool, William C. (Mgr–1940)
Porter, Billy Don (1950)
Porter, Randon (1901–02)
Powers, Michael N. (Mgr-1976)
Preibisch, Melvin A. (1933)
Prejean, Joseph C. (Buck) (1931–33)

Prendergrast, D. M. (1901-02)
Presley, Michael Austin (1973-74)
Price, Charles Wesley (1963-64)
Price, Adrian (1978-79)
Price, Edwin Booth (1930-32)
Price, Glenn H. (1951-52)
Pritchard, Jerry Mac (1966)
Proctor, Ben H. (1948-50)
Proctor, Leslie Clay (1942)
Puett, Nelson, Jr. (1938-40)
Puett, Nelson, Sr. (1911-12)
Purl, Robert E. (Trn-1976)
Pyle, Billy Baxter (1947-49)

Quinn, Billy (1952-54)

Ragone, Raymond G. (1945)
Raley, Bobby Ray (1950-52)
Ralston, Wallace W. (1894-96)
Ramirez, Rene J. (1957-59)
Ramsdell, Fred (1906)
Ramsdell, Marshall (1909-11)
Ramsdell, Robert L. (1905-07)
Ramsey, Otto (Mgr-1930)
Randall, Jim (1970, 1972)
Rather, Roy L. (Mgr-1907)
Raven, Travis R. (1946)
Rawls, Joey (Trn.-1979)
Read, Cloyd Henry (1897)
Reeder, Hugh Sidney (1950-52)
Rees, F. A. (Nono) (1927-29)
Reese, Cornell (1973-74)
Reese, H. Connell (Mgr-1926)
Reeves, Edward Curtis (1955)
Reinhard, Charles (Mgr-1925)
Reissig, Gary James (1973)
Reynolds, Charles (1927)
Rhoads, Orval E. (1926-28)
Rhodes, William Jack (1937-38)
Richardson, David Levoy (1968-70)
Richardson, W. H. (1893)
Richey, Bob (1975)
Rickman, Allen (1974-75, 77)
Rickman, Robert (1975-76)
Rider, Craig (1977-79)
Riggs, Michael E. (1963)
Rike, Gary (1969)
Riskind, David (Mgr. 1977)
Riviere, Robert Lee (1973)
Roach, Joe W. (1937-38)
Roach, Travis (1969, 1971-72)
Roberts, Gordon L. (1961-63)
Roberts, Walton Simpson (1941-42)
Robertson, Corbin James (1966-68)
Robertson, G. A. (Mgr-1900)
Robertson, Ivan D. (1921-23)
Robichau, Paul (1969-70)
Robinson, Carl (1979)
Robinson, Don (Mogul) (1903-05)
Robinson, George S. (1953)
Robinson, Johnny Fred (1968-69)
Robinson, Wallace Andy (1943)
Robuck, Michael (1966)
Rogers, Charles (1969)
Rohrer, Tommy James (1967)
Rose, Alfred (1927-29)
Rose, Jimmie Ralph (1959)
Rosser, Homer Jimmie (1952-54)
Rowan, Joseph Richard (1947-50)
Rowan, Bobby (1975)
Rowan, Mike (1970-72)
Rowan, Walter (1975)
Rowlett, Louis (1975, 1977)
Roy, R. E. L. (1893)
Ruckman, H. B. (1901)
Rundell, Bennie (1931-33)
Rundell, Clarence (1926)
Rushing, Jack (1970)
Russ, Semp (1898-00)
Russell, David Dee (1959-61)
Russell, Joe H. (1910-11)

Rutherford, Bill (1971-73)
Sachse, Jack Clarence (1941-42, 1944)
Sam, Leopold George (1899-00)
Samford, Joe (1974-76)
Sampleton, Lawrence (1978-79)
Samuels, Leslie Perry (1948-49)
Sanders, Orban (Spec) (1940-41)
Sands, Morriss (1935)
Sands, Walter Cayce (Sandy) (1961-62, 1964)
Sanger, Philip (1933-34)
Sarchet, Fred (1974-75)
Saunders, Walter A. (Mgr-1957)
Sauer, George Henry (1963-64)
Sayre, Gary (1977)
Saxon, Mack (1925-26)
Saxton, James Everett, Jr. (1959-61)
Scarborough, W. Dallas (1903-04)
Schaffner, Fred L. (Mgr-1933)
Scholtz, Bruce (1977-78)
Schott, Billy (1972-74)
Schreiner, Walter E. (1896-00)
Schuhardt, V. T. (1924)
Schulte, Richard C. (1957-59)
Schulz, Hollis H. (Mgr-1928)
Schulze, Edbert J. (1944)
Schwarting, Joseph Floyd (1941-42)
Schriewer, Menan C. (1953-55)
Schwartzkopf, Dale E. (1945-48)
Scott, John W. (1899)
Scott, Kevin (1974)
Scott, Wallace Henry, Jr. (1941-42)
Seaholm, Julius T. (1951, 1956-57)
Seals, J. Raymond (1931-32)
Seals, John Raymond (1960)
Searcy, S. S. (1903)
Secor, Joe W. (1916)
Sedlacek, Larry M. (Mgr-1974)
Sellers, Guy (1977)
Sellers, James Earl (1911-12)
Sendlein, Robin (1977-79)
Sens, Charles Lee (1916, 1921)
Settegast, W. Lester (1924)
Sewell, Harley Edward (1950-52)
Sewell, Ike (1925, 1927-28)
Sewell, Thomas E. (1894)
Sexton, Robert F. (1955)
Shands, H. J., Jr. (Bubba) (1947-50)
Shankle, Doug (1978-79)
Shaw, Christopher A. (1956)
Shaw, Howard (1971-72)
Shearer, Brad (1974-77)
Shearer, R. B. (1924-25)
Shearin, Joe (1978-79)
Sheffield, F. M. (Mgr-1917)
Sheldon, Richard King (1973)
Shelley, Dexter (1928-30)
Shelton, Earl Lee (Mgr-1941)
Sheridan, Ney (1934-36)
Shillingburg, James E. (1957-59)
Shirley, Barton A. (1959)
Simcik, Chester L. (1953-55)
Simmons, Duane Garrett (Mgr-1972-73)
Simmons, Paul A. (1913, 1915)
Simmons, Robert Gatling (1973-75)
Simons, William L. (1943)
Simpson, Bubba (Mgr-1971-72)
Simpson, Sylvan B. (1915)
Sims, Kenneth (1978-79)
Sisemore, Jerry (1970-72)
Skidmore, Fred A. (1954)
Skopinski, Bob (Mgr.-1979)
Slaughter, E. Dick (Mgr-1896)
Slaughter, Edward G. (1907-08)
Slaydon, Richard (1978-79)
Sledge, Jack (1922)
Slover, Clint L. (1924, 1926)
Small, Clint (1934-36)
Small, Edward Clinton (1965-67)
Smalley, Dewey (1924)
Smartt, Joe (1933-35)
Smith, Bill Lee (1931-33)
Smith, Christopher Kimble (1966)
Smith, Clarence (1924)
Smith, Elvin Mitchell, Jr. (1955-57)
Smith, Peter T. (1917)
Smith, Roy R. (1894)
Smyth, Louie L. (1917-18)
Sneed, Langford H. (1953-55)
Souders, Thomas Edward (1966-68)
Sowell, Charles L. (1951)
Sparks, Jack (1930-31)
Speer, Mike (1970)
Spellman, Richard McKean (Mgr-1967)
Spence, Joe (1917-18)
Speyrer, Charles Wayne (1968-70)
Spoonts, Leslie (1909-10)
Spring, Gilmer R. (1951-53)
Sprague, Mortimer E. (1923-24)
Stacy, Franklin (1922)
Stallings, Leslie C. (1910)
Stafford, Albert Harrison (1930-32)
Stallter, Maurice T. (Rosy) (1924-26)
Stanley, Robert Floyd (1965-67)
Stark, H. J. Lutcher (Mgr-1910)
Steakley, Dan (1970-72)
Steinmark, Freddie Joe (1968-69)
Stephens, W. O. (Mgr-1894)
Stephens, Larry C. (1957-59)
Sterling, Walter G. (Mgr-1922)

[illegible]ler, E. R. (1907-09)
[illegible]pes, Randal (Trn-1976)
[illegible]ckton, Thomas Allen (1963-65)
[illegible]lhandske, Carl Tommy (1950-52)
[illegible]lhandske, Toby (1975)
[illegible]lhandske, William F. (1958)
[illegible]ne, Barry Thurman (1966)
[illegible]ne, Raymond S. (1948-49)
[illegible]t, Randy (1969-70)
[illegible]et, James Lowell (1968-69)
[illegible]ty, Steve (1975-76)
[illegible]der, Stanley S. (1951)
[illegible]ddard, David (1975-77)
[illegible]ddard, Les (1978-79)
[illegible]er, Ivey (1976)
[illegible]llivan, Bill (1965)
[illegible]eney, James Michael (1938, 1940-41)
[illegible]eet, Arthur R. (1945)
[illegible]enson, A. M. G. (1918, 1920-22)
[illegible]enson, Glen, Jr. (1976)
[illegible]enson, J. R. (1902)
[illegible]nt, Ronald Edward (1967)

[illegible]lbert, Charles Dan (1961-63)
[illegible]lbert, Diron Vester (1964-66)
[illegible]lbert, Don Larry (1959-61)
[illegible], Rodney (1979)
[illegible]m, William C. (1944-45, 1947-48)
[illegible]m, John P. (1953-55)
[illegible]sch, Terry (1978-79)
[illegible]lor, James M. (Mgr-1901)
[illegible]lor, Lance (1976-79)
[illegible]rell, John Preston (1926)
[illegible]rry, Howard (1935-37)
[illegible]welp, Dan (1970)
[illegible]yer, David G. (1939-40)
[illegible]mpson, Fred (1924-25)
[illegible]mpson, Jere W. (Mgr-1953)
[illegible]mpson, Joseph Clark (Mgr-1961)
[illegible]mpson, John (1975)
[illegible]mpson, John P. (Mgr-1947)
[illegible]mpson, Thorlief (1924-25)
[illegible]urman, Ken (1977)
[illegible]urman, Richard Lynn (1973-75)
[illegible]mmons, Steve (1976)
[illegible]weatt, A. S., Jr. (1899)
[illegible]ner, Herbert G. (1926-28)
[illegible]ppen, Homer Bender (1935-36)
[illegible], Patrick M. (1953-55)
[illegible]lbert, James Wade (1933, 1935)
[illegible]mpkins, Ben H. (1950)
[illegible]wnsend, F. Byron (1949-51)
[illegible]wnsend, L. J. (Mgr-1924)
[illegible]ube, William Michael (1916-17)
[illegible], W. M. (1954-56)
[illegible]dwell, John C. (1960-62)
[illegible]sch, Bob (1972-74)
[illegible], Dan (Mgr-1975)
[illegible]berman, Rick (1969)
[illegible]itt, Charles C. (1908-09)
[illegible]tschula, Terry (1978)
[illegible]ker, Robert Ainsworth (1954-55)
[illegible]s, Will J. (1936-37)
[illegible]ner, Charles E. (1913-15)
[illegible]ner, Dewey (1979)
[illegible]er, Ronnie (1970)
[illegible], David Lane (1920-23)
[illegible], Carl (1930-31)

[illegible]derwood, Olen Ulesus (1962-64)

[illegible] Zandt, Harris (1933-35)
[illegible]ravik, Charles (1979)
[illegible], Victor F. (1946-48)
[illegible], Bert (1979)
[illegible], Jake (1934)
[illegible]kers, John E. (1907)
[illegible], D. Rutledge (1928-30)
[illegible], Morgan (1910)
[illegible], Mike (1977)
[illegible], Jack C. (1920-21)
[illegible]al, Eugene L. (1948-50)

[illegible], Thomas Virgil (1962-63)
[illegible]ott, Loyd Dale (1966-68)
[illegible], Homer C. (1916-17)

Walker, Bill (1971-73)
Walker, F. Bert (1914-15)
Walker, F. Edward (Mgr-1918)
Walker, Jimmy (1974-76)
Walker, Paul (1974)
Walker, W. P. (1908-09)
Wallace, Jack Carpenter (1945)
Wallace, Jack C. (1979)
Walls, Herkie (1979)
Ward, Bill (1975-76)
Ward, Jay (Mgr-1966-67)
Ward, Joe Henry (1921-23)
Ward, William W. (Mgr-1937)
Wash, Wayne R. (1955-56)
Watkins, George Hall (1941-42)
Watson, Grady (1920-21)
Watson, James R. (1956)
Watson, Jimmie L. (1944)
Watson, Rembert G. (1901-04)
Watt, Richard Dennis (1966-68)
Weaver, Lewis E. (1929-31)
Webb, Larry (1969-70)
Weedon, John Donald (1939, 1946)
Weinert, H. H. (1905)
Weir, Woodrow Wilson (1933-35)
Welch, Jimmy Dwayne (1955-57)
Wells, Perry Michael (1956, 1958)
West, Jack Milton (1941-42)
Wetz, Harlan Henry (1943-46)
Wetzel, Tom Medford (1933)
Wheeler, James S. (1898)
Wheeler, Nick (1935)
Whitcomb, Gail (Mgr-1927)
White, Andrew Benjamin (1966)
White, Bill M. (1952-53)
White, Carl (1969-70)
Whittier, Julius (1970-72)
Wiegand, Forrest Raymond (1967-69)
Wigginton, Donnie (1969-71)
Wilbanks, Theron A. (1928)
Wilcox, Charles (1974-76)
Wilcox, William W. (1973-75)
Wilkerson, Emmett Lee (1905)
Williams, Alan (1979)
Williams, Don (1938-40)
Williams, Henry (1977-79)
Williams, Joel Herschel (1947)
Williams, Joseph D. (1958)
Williams, Paul N. (1949-51)
Williams, Steve (1970)
Williamson, James Newton (1967-69)
Wilson, Donald Wayne (1955-57)
Wilson, William D. (1949-51)
Wimmer, A. L. (Coke) (1912, 1914)
Winter, Joe D. (1956)
Wolfe, Daniel M. (1947-49)
Wolfe, Hugh Othello 1934, 1936-37)
Wolfe, Sam Levi (1910)
Womack, T. A. Delano (1953-55)
Woodard, Tommy (1969-71)
Woodhull, Frost (1904, 1910-12)
Woodson, Ben James (1954)
Wooldridge, W. Birch (1897-98)
Workman, Ronnie (1972)
Worster, Stephen Clark (1968-70)
Wortham, R. W. (1895-98)
Wray, Steve G. (1926-28)
Wright, Stuart P. (1924-25)
Wuensch, Robert Scott (1968-70)
Wyatt, Gralyn (1974-75)
Wylie, Carl Lee (1956)
Wyman, Jim (1975)
Wyman, Bill (1971-73)
Wyman, Wesley Lee (1955-57)
Wyman, William, Jr. (1955-57)

Yarbrough, Jim (1976-77)
Yeoman, Gary (1972-73)
York, Tommy E. (1960-61)
Young, Christopher Stephen (1968-69)
Youngblood, Estev (Mgr-1939)
Youngblood, Joe B. (1953-55)
Younger, Leighton Keith (1953-54)

Zapalac, Jeff (1970-71)
Zapalac, Willie Frank, Jr. (1968-70)
Zunker, Lane (Mgr-1964)

SOUTHWEST CONFERENCE STANDINGS BY YEARS

Team	Year	Won	Lost	Tied	Pct.
1915					
Baylor		3	0	0	1000
Oklahoma		3	0	0	1000
Arkansas		1	1	0	.500
Texas		2	2	0	.500
Texas A&M		1	1	0	.500
Rice		1	2	0	.333
Southwestern		0	2	0	.000
Oklahoma A&M		0	3	0	.000
1916					
Texas		5	1	0	.833
Baylor		3	1	0	.750
Oklahoma		2	1	0	.666
Texas A&M		2	1	0	.666
Arkansas		0	2	0	.000
Oklahoma A&M		0	3	0	.000
Southwestern		0	3	0	.000
1917					
Texas A&M		2	0	0	1000
Baylor		2	1	0	.666
Oklahoma		1	1	1	.500
Texas		2	3	0	.400
Oklahoma A&M		1	2	0	.333
Arkansas		0	1	1	.000
1918					
Texas		4	0	0	1000
Oklahoma		2	0	0	1000
Texas A&M		1	1	0	.500
Rice		1	1	0	.500
SMU		1	2	0	.333
Arkansas		0	1	0	.000
Baylor		0	2	0	.000
Oklahoma A&M		0	2	0	.000
1919					
Texas A&M		4	0	0	1000
Rice		3	1	0	.750
Oklahoma		2	1	0	.667
Texas		3	2	0	.600
Arkansas		1	2	0	.333
SMU		0	2	1	.000
Baylor		0	3	1	.000
Oklahoma A&M		0	2	0	.000
1920					
Texas		5	0	0	1000
Arkansas		2	0	1	1000
Texas A&M		5	1	0	.833
Rice		2	2	1	.500
Baylor		1	2	1	.333
Phillips		0	3	0	.000
Oklahoma A&M		0	3	0	.000
SMU		0	4	1	.000
1921					
Texas A&M		3	0	2	1000
Texas		1	0	1	1000
Arkansas		2	1	0	.667
Baylor		2	2	0	.500
Oklahoma A&M		1	1	0	.500
Rice		1	2	1	.333
SMU		0	4	0	.000
1922					
Baylor		5	0	0	1000
Texas		2	1	0	.667
Texas A&M		2	2	0	.500
SMU		2	2	0	.500
Oklahoma A&M		2	3	0	.400
Arkansas		1	3	0	.250
Rice		1	4	0	.200
1923					
SMU		5	0	0	100
Texas		2	0	1	100
TCU		2	1	0	.66
Arkansas		2	2	0	.50
Baylor		1	1	2	.50
Oklahoma A&M		1	3	0	.25
Rice		1	4	0	.20
Texas A&M		0	3	1	.00
1924					
Baylor		4	0	1	100
SMU		2	0	4	100
Rice		2	2	0	.50
Texas A&M		2	2	1	.50
Oklahoma A&M		1	1	1	.50
Texas		2	3	0	.40
Arkansas		1	2	1	.33
TCU		1	5	0	.16
***1925**					
Texas A&M		4	1	0	.80
Texas		2	1	1	.62
†TCU		1	1	1	.62
SMU		1	1	2	.50
†Arkansas		2	2	1	.50
Rice		1	2	1	.37
Baylor		0	3	2	.20
1926					
SMU		5	0	0	100
Baylor		3	1	1	.70
Texas		2	2	0	.50
‡Arkansas		2	2	0	.50
TCU		1	1	2	.50
Texas A&M		1	3	1	.30
Rice		0	4	0	.00
1927					
Texas A&M		4	0	1	.90
SMU		4	1	0	.80
§Arkansas		3	1	0	.75
Texas		2	2	1	.50
TCU		1	2	2	.40
Rice		1	3	0	.25
Baylor		0	5	0	.00
1928					
Texas		5	1	0	.83
§Arkansas		3	1	0	.75
Baylor		3	2	0	.60
TCU		3	2	0	.60
SMU		2	2	1	.30
Texas A&M		1	3	1	.30
Rice		0	5	0	.00
1929					
TCU		4	0	1	.90
SMU		3	0	2	.80
Arkansas		3	2	0	.60
Texas		2	2	2	.50
Baylor		2	2	1	.50
Texas A&M		2	3	0	.40
Rice		0	5	0	.00
1930					
Texas		4	1	0	.80
Baylor		3	1	1	.70
TCU		4	2	0	.66
SMU		2	2	1	.50
Arkansas		2	2	0	.50
Rice		2	4	0	.33
Texas A&M		0	5	0	.00
1931					
SMU		5	0	1	.917
TCU		4	1	1	.750
Texas A&M		3	2	0	.600
Rice		3	3	0	.500
Texas		2	3	0	.400
Baylor		1	5	0	.167
Arkansas		0	4	0	.000
1932					
TCU		6	0	0	1000
Texas		5	1	0	.833
Rice		3	3	0	.500
Texas A&M		1	2	2	.400
Baylor		1	4	1	.250
SMU		1	4	1	.250
Arkansas		1	4	0	.200
1933					
¶Arkansas		4	1	0	.800
Baylor		4	2	0	.667
TCU		4	2	0	.667
Texas A&M		2	2	1	.500
Texas		2	3	1	.418
SMU		2	4	0	.333
Rice		1	5	0	.167
‖1934					
Rice		5	1	0	.833
Texas		4	1	1	.750
SMU		3	2	1	.583
TCU		3	3	0	.500
Arkansas		2	3	1	.417
Texas A&M		1	4	1	.250
Baylor		1	5	0	.167
1935					
SMU		6	0	0	1000
TCU		5	1	0	.833
Rice		3	3	0	.500
Baylor		3	3	0	.500
Arkansas		2	4	0	.333
Texas		1	5	0	.167
Texas A&M		1	5	0	.167
1936					
Arkansas		5	1	0	.833
TCU		4	1	1	.750
Texas A&M		3	2	1	.583
Baylor		3	2	1	.583
SMU		2	3	1	.417
Texas		1	5	0	.167
Rice		1	5	0	.167
1937					
Rice		4	1	1	.750
TCU		3	1	2	.667
Arkansas		3	2	1	.583
Baylor		3	3	0	.500
Texas A&M		2	2	2	.500
SMU		2	4	0	.333
Texas		1	5	0	.167
1938					
TCU		6	0	0	1000
SMU		4	2	0	.667
Baylor		3	2	1	.583
Rice		3	3	0	.500
Texas A&M		2	3	1	.417
Texas		1	5	0	.167
Arkansas		1	5	0	.167
1939					
Texas A&M		6	0	0	1000
SMU		4	2	0	.667
Baylor		4	2	0	.667
Texas		3	3	0	.500
Arkansas		2	3	1	.417
TCU		1	5	0	.167
Rice		0	5	1	.083
1940					
Texas A&M		5	1	0	.833
SMU		5	1	0	.833
Rice		4	2	0	.667
Texas		4	2	0	.667
TCU		2	4	0	.333
Arkansas		1	5	0	.167
Baylor		0	6	0	.000
1941					
Texas A&M		5	1	0	.833
Texas		4	1	1	.750
TCU		4	1	1	.750
Rice		3	2	1	.583
SMU		2	4	0	.333
Baylor		1	4	1	.250
Arkansas		0	6	0	.000
1942					
Texas		5	1	0	.833
Rice		4	1	1	.750
TCU		4	2	0	.667
Baylor		3	2	1	.583
Texas A&M		2	3	1	.417
SMU		1	4	1	.250
Arkansas		0	6	0	.000
1943					
Texas		5	0	0	1000
Texas A&M		4	1	0	.800
SMU		2	3	0	.400
Rice		2	3	0	.400
TCU		1	4	0	.200
Arkansas		1	4	0	.200
1944					
TCU		3	1	1	.700
Texas		3	2	0	.600
Arkansas		2	2	1	.500
Texas A&M		2	3	0	.400
Rice		2	3	0	.400
SMU		2	3	0	.400
1945					
Texas		5	1	0	.833
SMU		4	2	0	.667
Rice		3	3	0	.500
Texas A&M		3	3	0	.500
TCU		3	3	0	.500
Baylor		2	4	0	.333
Arkansas		1	5	0	.167
1946					
Rice		5	1	0	.833
Arkansas		5	1	0	.833
Texas		4	2	0	.667
Texas A&M		3	3	0	.500
SMU		2	4	0	.333
TCU		2	4	0	.333
Baylor		0	6	0	.000
1947					
Texas		5	1	0	.833
Rice		4	2	0	.667
TCU		2	3	1	.417
Texas A&M		1	4	1	.250
Arkansas		1	4	1	.250
Baylor		1	5	0	.167
SMU		5	0	1	.917
1948					
SMU		5	0	1	.917
Texas		4	1	1	.750
Rice		3	2	1	.583
Baylor		3	2	1	.583
Arkansas		2	4	0	.333
TCU		1	4	1	.250
Texas A&M		0	5	1	.083
1949					
Rice		6	0	0	1000
Baylor		4	2	0	.667
Texas		3	3	0	.500
TCU		3	3	0	.500
SMU		2	3	1	.417
Arkansas		2	4	0	.333
Texas A&M		0	5	1	.083
1950					
Texas		6	0	0	1000
Baylor		4	2	0	.667
Texas A&M		3	3	0	.500
TCU		3	3	0	.500
Rice		2	4	0	.333
SMU		2	4	0	.333
Arkansas		1	5	0	.167
1951					
TCU		5	1	0	.833
Baylor		4	1	1	.750
Texas		3	3	0	.500
Rice		3	3	0	.500
Texas A&M		1	3	2	.333
Arkansas		2	4	0	.333
SMU		1	4	1	.250
1952					
Texas		6	0	0	1000
Rice		4	2	0	.667
SMU		3	2	1	.583
TCU		2	2	2	.500
Baylor		1	3	2	.333
Texas A&M		1	4	1	.250
Arkansas		1	5	0	.167

*Tie games were not counted in figuring percentages until 1925.
†Games between Arkansas and LSU; Arkansas and Oklahoma A&M, and TCU and Oklahoma A&M were counted as conference games.
‡Arkansas games with Centenary, Mississippi, and LSU counted as conference games.
§Arkansas game with LSU counted as conference game.
¶Arkansas was denied championship because of an ineligible tackle.
‖First year in history of conference that every team played every other team.

Team	Year	Won	Lost	Tied	Pct.
	1953				
Texas		5	1	0	.833
Rice		5	1	0	.833
Baylor		4	2	0	.667
SMU		3	3	0	.500
Arkansas		2	4	0	.333
Texas A&M		1	5	0	.167
TCU		1	5	0	.167
	1954				
Arkansas		5	1	0	.833
SMU		4	1	1	.750
Baylor		4	2	0	.667
Rice		4	2	0	.667
Texas		2	3	1	.417
TCU		1	5	0	.167
Texas A&M		0	6	0	.000
	1955				
TCU		5	1	0	.833
Texas A&M		4	1	1	.750
Texas		4	2	0	.667
Arkansas		3	2	1	.583
Baylor		2	4	0	.333
SMU		2	4	0	.333
Rice		0	6	0	.000
	1956				
Texas A&M		6	0	0	1000
TCU		5	1	0	.833
Baylor		4	2	0	.667
Arkansas		3	3	0	.500
SMU		2	4	0	.333
Rice		1	5	0	.167
Texas		0	6	0	.000
	1957				
Rice		5	1	0	.833
Texas		4	1	1	.750
Texas A&M		4	2	0	.667
SMU		3	3	0	.500
Arkansas		2	4	0	.333
TCU		2	4	0	.333
Baylor		0	5	1	.083
	1958				
TCU		5	1	0	.833
Rice		4	2	0	.667
SMU		4	2	0	.667
Texas		3	3	0	.500
Arkansas		2	4	0	.333
Texas A&M		2	4	0	.333
Baylor		1	5	0	.167
	1959				
Texas		5	1	0	.833
Arkansas		5	1	0	.833
TCU		5	1	0	.833
SMU		2	3	1	.417
Baylor		2	4	0	.333
Rice		1	4	1	.250
Texas A&M		0	6	0	.000
	1960				
Arkansas		6	1	0	.857
Texas		5	2	0	.714
Baylor		5	2	0	.714
Rice		5	2	0	.714
TCU		3	3	1	.500
Texas Tech		1	5	1	.214
Texas A&M		0	4	3	.214
SMU		0	6	1	.071
	1961				
Texas		6	1	0	.857
Arkansas		6	1	0	.857
Rice		5	2	0	.714
Texas A&M		3	4	0	.429
TCU		2	4	1	.357
Baylor		2	5	0	.286
Texas Tech		2	5	0	.286
SMU		1	5	1	.214
	1962				
Texas		6	0	1	.929
Arkansas		6	1	0	.857
TCU		5	2	0	.714
Texas A&M		3	4	0	.429
Baylor		3	4	0	.429
Rice		2	4	1	.357
SMU		2	5	0	.286
Texas Tech		0	7	0	.000
	1963				
Texas		7	0	0	1.000
Baylor		6	1	0	.857
Rice		4	3	0	.571
Arkansas		3	4	0	.429
TCU		2	4	1	.357
SMU		2	5	0	.286
Texas Tech		2	5	0	.286
Texas A&M		1	5	1	.214
	1964				
Arkansas		7	0	0	1.000
Texas		6	1	0	.857
Baylor		4	3	0	.571
Rice		3	3	1	.500
Texas Tech		3	3	1	.500
TCU		3	4	0	.429
Texas A&M		1	6	0	.143
SMU		0	7	0	.000
	1965				
Arkansas		7	0	0	1.000
TCU		5	2	0	.714
Texas Tech		5	2	0	.714
Texas		3	4	0	.429
Baylor		3	4	0	.429
SMU		3	4	0	.429
Texas A&M		1	6	0	.143
Rice		1	6	0	.143
	1966				
SMU		6	1	0	.857
Texas		5	2	0	.714
Arkansas		5	2	0	.714
Texas A&M		4	3	0	.571
Baylor		3	4	0	.429
Texas Tech		2	5	0	.286
TCU		2	5	0	.286
Rice		1	6	0	.143
	1967				
Texas A&M		6	1	0	.857
Texas Tech		5	2	0	.714
Texas		4	3	0	.571
TCU		4	3	0	.571
Arkansas		3	3	1	.500
SMU		3	4	0	.429
Rice		2	5	0	.286
Baylor		0	6	1	.071
	1968				
Texas		6	1	0	.857
Arkansas		6	1	0	.857
SMU		5	2	0	.714
Tech		4	3	0	.571
Baylor		3	4	0	.429
A&M		2	5	0	.286
TCU		2	5	0	.286
Rice		0	7	0	.000
	1969				
Texas		7	0	0	1.000
Arkansas		6	1	0	.857
Texas Tech		4	3	0	.571
TCU		4	3	0	.571
SMU		4	3	0	.571
Texas A&M		2	5	0	.286
Rice		2	5	0	.286
Baylor		0	7	0	.000
	1970				
Texas		7	0	0	1.000
Arkansas		6	1	0	.857
Texas Tech		5	2	0	.714
SMU		3	4	0	.429
TCU		3	4	0	.429
Rice		3	4	0	.429
Baylor		1	6	0	.143
Texas A&M		0	7	0	.000
	1971				
Texas		6	1	0	.857
Arkansas		5	1	1	.786
TCU		5	2	0	.714
Texas A&M		4	3	0	.571
SMU		3	4	0	.429
Rice		2	4	1	.357
Texas Tech		2	5	0	.286
Baylor		0	7	0	.000
	1972				
Texas		7	0	0	1.000
Texas Tech		4	3	0	.571
SMU		4	3	0	.571
Baylor		3	4	0	.429
Rice		3	4	0	.429
Arkansas		3	4	0	.429
Texas A&M		2	5	0	.286
TCU		2	5	0	.286
	1973				
Texas		7	0	0	1.000
Texas Tech		6	1	0	.857
Rice		4	3	0	.571
SMU		3	3	1	.500
Arkansas		3	3	1	.500
Texas A&M		3	4	0	.429
TCU		1	6	0	.143
Baylor		0	7	0	.000
	1974				
Baylor		6	1	0	.857
Texas		5	2	0	.714
Texas A&M		5	2	0	.714
SMU		3	3	1	.500
Arkansas		3	3	1	.500
Texas Tech		3	4	0	.429
Rice		2	5	0	.286
TCU		0	7	0	.000
	1975				
Texas		6	1	0	.857
Texas A&M		6	1	0	.857
Arkansas		6	1	0	.857
Texas Tech		4	3	0	.571
SMU		2	5	0	.286
Baylor		2	5	0	.286
TCU		1	6	0	.143
Rice		1	6	0	.143
	1976				
Texas Tech		7	1	0	.875
Houston		7	1	0	.875
Texas A&M		6	2	0	.750
Baylor		4	3	1	.563
Texas		4	4	0	.500
Arkansas		3	4	1	.438
Rice		2	6	0	.250
SMU		2	6	0	.250
TCU		0	8	0	.000
	1977				
Texas		8	0	0	1.000
Arkansas		7	1	0	.875
Texas A&M		6	2	0	.750
Texas Tech		4	4	0	.500
Rice		2	5	0	.286
TCU		0	7	0	.000
	1975				
Texas		6	1	0	.857
Texas A&M		6	1	0	.857
Arkansas		6	1	0	.857
Texas Tech		4	3	0	.571
SMU		2	5	0	.286
Baylor		2	5	0	.286
TCU		1	6	0	.143
Rice		1	6	0	.143
	1976				
Texas Tech		7	1	0	.875
Houston		7	1	0	.875
Texas A&M		6	2	0	.750
Baylor		4	3	1	.563
Texas		4	4	0	.500
Arkansas		3	4	1	.438
Rice		2	6	0	.250
SMU		2	6	0	.250
TCU		0	8	0	.000
	1977				
Texas		8	0	0	1.000
Arkansas		7	1	0	.875
Texas A&M		6	2	0	.750
Texas Tech		4	4	0	.500
Houston		4	4	0	.500
Baylor		3	5	0	.375
SMU		3	5	0	.375
TCU		1	7	0	.125
Rice		0	8	0	.000
	1978				
Houston		7	1	0	.875
Texas		6	2	0	.750
Arkansas		6	2	0	.750
Texas Tech		5	3	0	.625
Texas A&M		4	4	0	.500
SMU		3	5	0	.375
Baylor		3	5	0	.375
Rice		2	6	0	.250
TCU		0	8	0	.000
	1979				
Arkansas		7	1	0	.875
Houston		7	1	0	.875
Texas		6	2	0	.750
Baylor		5	3	0	.625
Texas A&M		4	4	0	.500
SMU		3	5	0	.375
Texas Tech		2	5	1	.313
TCU		1	6	1	.188
Rice		0	8	0	.000

THEY WEREN'T EVEN CLOSE

The University of Texas has had some one-sided games on its schedule during the long UT football history, both winning and losing by large margins.

Texas' biggest victory, pointwise, came on a 92-0 romp over Daniel Baker in 1915. The worst setback was dealt, 68-0, by Chicago to the 1904 Longhorns who, curiously, allowed seven other rivals a total of 20 points.

Margin-wise, these have been the top 10 victories and defeats:

VICTORIES			DEFEATS		
Year	Opponent	Score	Year	Opponent	Score
1915	Daniel Baker	92–0	1904	Chicago	0–68
1913	Baylor	77–0	1908	Oklahoma	0–50
1946	Colorado	76–0	1901	Kirksville	0–48
1915	SMU	74–0	1956	TCU	0–46
1915	TCU	72–0	1906	Vanderbilt	0–44
1914	Southwestern	70–0	1956	Oklahoma	0–45
1977	Virginia	68–0	1973	Oklahoma	13–52
1910	Haskell	68–3	1938	Arkansas	6–42
1932	Missouri	65–0	1944	Randolph Field	6–42
1942	Kansas State	64–0	1905	Vanderbilt	0–33

TEXAS' LARGEST MARGIN OF VICTORY OVER CONFERENCE OPPONENTS

Arkansas	54-0 in 1894	Texas A&M	48-0 in 1898
Baylor	77-0 in 1913	TCU	72-0 in 1915
Rice	59-0 in 1915	Texas Tech	43-0 in 1949
SMU	74-0 in 1916		

TOUGH DEFENSES

At one stage (1928–31), The University of Texas' football teams had one of the more enviable defensive records. During one 24-game stretch, the Longhorns were unscored on 19 times. Three scoreless ties and three losses marred the string.

'66 FOR LITTLEFIELD

Clyde Littlefield, later Texas' great track coach, led the Southwest Conference in scoring in its first season (1915), with 66 points. That total stood as a Longhorn SWC mark until 1932, when Bohn Hilliard tallied 76 points.

FIVE GAMES IN 13 DAYS

Between Nov. 16 and Nov. 28, the 1901 Longhorns played five games—beating Missouri 11–0, losing to Kirksville 48–0, losing to Kansas 12–0, beating Oklahoma 11–0 and beating Texas A&M 32–0.

SOUTHWEST CONFERENCE ALL-TIME RESUME

FOOTBALL

Year	Team Champion	W	L	T	Scoring Champion	Pts.
1915	Baylor	3	0	0	Littlefield, Texas	66
1916	No champion	..	..	..	Fouts, Baylor	60
1917	Texas A&M	2	0	0	*	
1918	No champion	..	..	..	*	
1919	Texas A&M	4	0	0	*	
1920	Texas	5	0	0	*	
1921	Texas A&M	3	0	2	Bradshaw, Baylor	56
1922	Baylor	5	0	0	Bradshaw, Baylor	114
1923	SMU	5	0	0	*	
1924	Baylor	4	0	1	*	
1925	Texas A&M	4	1	0	*	
1926	SMU	5	0	0	Woodman, Texas A&M	84
1927	Texas A&M	4	0	1	Hunt, Texas A&M	128
1928	Texas	5	1	0	Beavers, Arkansas Hume, SMU (tie)	84
1929	TCU	4	0	1	Wilson, Baylor	85
1930	Texas	4	1	0	Leland, TCU	60
1931	SMU	5	0	1	Ledbetter, Arkansas	42
1932	TCU	6	0	0	Hilliard, Texas	76
1933	No champion	..	..	..	Casper, TCU	66
1934	Rice	5	1	0	Wilson, SMU	48
1935	SMU	6	0	0	Wilson, SMU	72
1936	Arkansas	5	1	0	Russell, Baylor	48
1937	Rice	4	1	1	O'Brien, TCU	61
1938	TCU	6	0	0	Sparks, TCU	66
1939	Texas A&M	6	0	0	Kimbrough, A&M	72
1940	A&M, SMU (Tie)	5	1	0	Brumley, Rice	59
1941	Texas A&M	5	1	0	Crain, Texas	92
1942	Texas	5	1	0	Field, Texas	58
1943	Texas	5	0	0	Park, Texas	60
1944	TCU	3	1	1	Yates, Texas A&M	54
1945	Texas	5	1	0	Goode, Texas A&M	66
1946	Rice, Arkansas (Tie)	5	1	0	Layne, Texas	54
1947	SMU	5	0	1	Walker, SMU	87
1948	SMU	5	0	1	Walker, SMU	88
1949	Rice	6	0	0	Walker, SMU	83
1950	Texas	6	0	0	Townsend, Texas Smith, Texas A&M (tie)	84
1951	TCU	5	1	0	Dawson, Texas	62
1952	Texas	6	0	0	Quinn, Texas	78
1953	Texas, Rice (Tie)	5	1	0	Johnson, Rice	62
1954	Arkansas	5	1	0	Moegle, Rice	72
1955	TCU	5	1	0	Swink, TCU	125
1956	Texas A&M	6	0	0	Crow, Texas A&M Shofner, Baylor (tie)	60
1957	Rice	5	1	0	Nesbitt, Arkansas	51
1958	TCU	5	1	0	Meredith, SMU	52
1959	Texas, TCU, Arkansas (Tie)	5	1	0	Lackey, Texas	45
1960	Arkansas	6	1	0	Bull, Baylor	54
1961	Texas, Arkansas	6	1	0	Blume, Rice	63
1962	Texas	6	0	1	Moore, Arkansas	84
1963	Texas	7	0	0	Trull, Baylor	60
1964	Arkansas	7	0	0	Elkins, Baylor	50
1965	Arkansas	7	0	0	Anderson, Tech	102
1966	SMU	6	1	0	Levias, SMU	54
1967	Texas A&M	6	1	0	Dickey, Ark.	96
1968	Texas, Arkansas	6	1	0	Burnett, Ark.	96
1969	Texas	7	0	0	Burnett, Ark.	120
1970	Texas	7	0	0	Worster, Texas	84
1971	Texas	6	1	0	Wigginton, Texas	84
1972	Texas	7	0	0	Lowry, Texas	66
1973	Texas	7	0	0	Leaks, Texas	84
1974	Baylor	6	1	0	Beaird, Baylor	96
1975	Texas, A&M, Arkansas	6	1	0	Erxleben, Texas	49
1976	Texas Tech, Houston	7	1	0	Woodard, A&M	102
1977	Texas	8	0	0	Campbell, Texas	114
1978	Houston	7	1	0	Ordonez, Ark	78
1979	Arkansas, Houston	7	1	0	Ordonez, Ark	80

* Information not available.

SWIMMING

1932–1943 inclusive	Texas	1955	Texas
1944	Texas, Texas A&M (tie)	1956	Texas A&M
1945	Texas A&M	1957–1979, inclusive	SMU
1946–1952, inclusive	Texas	1980	Texas
1953–1954 inclusive	SMU		

BASKETBALL

Year	Team Champion	W	L	Pct.	Scoring Champion	Pts.
1915	Texas	6	0	1.000	Littlefield, Texas	96
1916	Texas	6	0	1.000	Tomfohrde, Rice	91
1917	Texas	7	1	.875	Thompson, Texas	133
1918	Rice	7	3	.700	Timmons, Rice	125
1919	Texas	11	2	.846	Greer, Texas	166
1920	A&M	16	0	1.000	Forbes, A&M	123
1921	A&M	10	2	.833	Peyton, Texas	156
1922	A&M	13	3	.812	Peyton, Texas	147
1923	A&M	15	3	.833	Peyton, Texas	162
1924	Texas	20	0	1.000	Darby, A&M	184
1925	Oklahoma A&M	12	2	.857	George, TCU	155
1926	Arkansas	11	1	.917	Adams, Arkansas	111
1927	Arkansas	8	2	.800	Allison, SMU	113
1928	Arkansas	12	0	1.000	Pickrell, Arkansas	144
1929	Arkansas	11	1	.917	Brock, Texas	161
1930	Arkansas	10	2	.833	Hess, Rice	113
1931	TCU	9	3	.750	Dietzel, TCU	168
1932	Baylor	10	2	.833	Dietzel, TCU	191
1933	Texas	11	1	.917	Gray, Texas	157
1934	TCU	10	2	.833	Gray, Texas	151
1935	SMU, Rice, Arkansas	9	3	.750	Gray, Texas	141
1936	Arkansas	11	1	.917	Collins, Texas	117
1937	SMU	10	1	.833	Lockard, Arkansas	159
1938	Arkansas	11	1	.917	Kirkpatrick, Baylor	210
1939	Texas	10	2	.833	Adams, Arkansas	167
1940	Rice	10	2	.833	Wilkerson, SMU	166
1941	Arkansas	12	0	1.000	Adams, Arkansas	206
1942	Rice, Arkansas	10	2	.833	Parks, Baylor	214
1943	Texas, Rice	9	3	.750	Closs, Rice	197
1944	Arkansas, Rice	11	1	.917	Henry, Rice	246
1945	Rice	12	0	1.000	Henry, Rice	280
1946	Baylor	11	1	.917	Kok, Arkansas	212
1947	Texas	12	0	1.000	Williams, Arkansas	206
1948	Baylor	11	1	.917	Kok, Arkansas	233
1949	Rice, Baylor, Arkansas	9	3	.750	Dolnics, TCU	222
1950	Arkansas, Baylor	8	4	.667	Hamilton, Texas	203
1951	Texas, TCU, A&M	8	4	.667	Johnson, Baylor	176
1952	TCU	11	1	.917	McLeod, TCU	213
1953	TCU	9	3	.750	Schwinger, Rice	239
1954	Texas, Rice	9	3	.750	Schwinger, Rice	256
1955	SMU	9	3	.750	O'Neal, TCU	362
1956	SMU	12	0	1.000	Downs, Texas	322
1957	SMU	11	1	.917	Krebs, SMU	278
1958	SMU, Arkansas	9	5	.643	Herrscher, SMU	263
1959	TCU	12	2	.857	Kirchner, TCU	285
1960	Texas	11	3	.876	Mounts, Texas Tech	285
1961	Texas Tech	11	3	.786	Broussard, Texas A&M	339
1962	Texas Tech, SMU	11	3	.786	Loudermilk, SMU	303
1963	Texas	13	1	.929	Lenox, A&M Rhine, Rice	352 352
1964	A&M	13	1	.929	Rhine, Rice	329
1965	Texas, SMU	10	4	.714	Beasley, A&M	395
1966	SMU	11	3	.786	Beasley, A&M	429
1967	SMU	12	2	.857	Hardy, Baylor	308
1968	TCU	9	5	.643	Arnold, Texas	311
1969	A&M	13	1	.929	Phillips, SMU	297
1970	Rice	10	4	.714	Phillips, SMU	389
1971	TCU	11	3	.786	Phillips, SMU	412
1972	Texas, SMU	10	4	.714	Terry, Ark.	353
1973	Texas Tech	12	2	.857	Terry, Ark.	398
1974	Texas	11	3	.786	Robinson, Texas	390
1975	A&M	12	2	.857	Bullock, Texas Tech	275
1976	A&M	14	2	.875	Birdsong, Houston	429
1977	Arkansas	16	0	1.000	Birdsong, Houston	487
1978	Texas, Arkansas	14	2	.875	Johnson, Baylor	346
1979	Texas, Arkansas	13	3	.813	Johnson	338
1980	A&M	14	2	.875	Teagle, Baylor	373

GOLF

Year	Team	Individual
1927	Texas	TCU
1928	Texas	Texas (Gibson Payne)
1929	Rice	Arkansas
1930	Rice	Rice
1931	SMU	SMU
1932	Texas	SMU
1933	Texas	Texas (Ed White)
1934	Texas	Texas (Ed White)
1935	Texas	Texas (Ed White)
1936	Texas	Texas (Bill Welch)
1937	Texas	Texas (Bill Welch)
1938	Texas	SMU

1939	Rice	SMU
1940	Texas	Texas (Buck Luce)
1941	Texas	Texas (Len Spitzer)
1942	Texas	Texas (Bill Russell)
1943	Texas	Texas (Bill Roden)
1944	Texas	Texas (Frank Hoover)
1945	Texas	Texas (Joe Ruby)
1946	Texas	Texas (Hugh Dahlberg)
1947	Texas	Texas (Ed Hopkins)
1948	*Texas A&M	Texas (Bob Watson)
1949	Texas	Texas (Bob Watson)
1950	Texas	Rice
1951	Texas	Rice
1952	Texas	Texas (Wesley Ellis)
1953	SMU	Texas (Julian Oates) SMU (F. Addington)
1954	Texas	Texas (Joe Golden)
1955	SMU	Rice (John Garrett) Baylor (John Thornton)
1956	SMU	A&M (Bobby Nichols)
1957	Baylor	SMU (Jerry Pittman)
1958	Arkansas	TCU (Don Massengale)
1959	Texas Tech	Texas Tech (J. Farquhar) SMU (Gene Teter)
1960	Texas A&M	Texas (Terry Dill) A&M (Dick Duble) A&M (John Lively)
1961	Texas A&M	Tech (Chris Blocker)
1962	Texas A&M	A&M (John Lively)
1963	Texas A&M	A&M (Eugene Byrd)
1964	Texas	Texas (Pat Thompson)
1965	Texas	Texas (Randy Geiselman)
1966	Baylor	Texas (Mason Adkins)
1967	Texas A&M	Texas Tech (Robt. McKinney)
1968	Texas	TCU (Jess Claiborne)
1969	A&M	Texas (Rik Massengale)
1970	Texas	Texas (Dean Overturf)
1971	Texas Tech, Spring; Texas, Fall	A&M (Steve Veriato)
1972	Texas, Fall & Spring	Texas (Ben Crenshaw)
1973	Houston, Fall; Texas, Spring	Texas (Ben Crenshaw)
1974	Houston, Fall; Texas-Houston, Spring	Houston (Keith Fergus)
1975	Texas, Fall; Texas-Houston, Spring	Texas (Ten Broeck)
1976	Houston,, Fall & Spring	Houston (Fergus)
1977	Houston, Fall & Spring	Houston (Ed Fiori)
1978	Texas, Fall, Houston, Spring	Houston (Terry Snodgrass)
1979	Houston, Fall, Spring	Houston (Fred Couples); SMU (Payne Stewart)
1980	Houston, Fall, Spring	Houston (Ray Barr)

* First year team title decided on round-robin basis.

TENNIS

Year	Team	Singles	Doubles
1915	Texas	.....	.....
1916	.....	Oklahoma	Oklahoma
1917	.....	Texas (Greer)	Texas (Jones and Greer)
1918	.....	Texas (C. Granger)	Texas (A. T. Granger and Greer)
1919	.....	Texas (C. Granger)	Texas (C. Granger and Greer)
1920	.....	Texas (Gregory)	Rice
1921	.....	Texas (Drumwright)	Texas (Granger and Drumwright)
1922	.....	Texas (White)	Texas (Gregory and White)
1923	.....	Texas (Thalheimer)	Texas (Thalheimer and Chandler)
1924	.....	Texas (White)	Texas (White and Thalheimer)
1925	.....	Texas (Thalheimer)	Texas (Thalheimer and Mather)
1926	.....	SMU	Texas (Love and Mather)
1927	.....	Texas (Allison)	SMU
1928	.....	Texas (Bell)	Texas (Bell and Key)
1929	.....	Texas (Barnes)	Texas (Bell and Barnes)
1930	.....	Texas (Barnes)	Texas (Barnes and Taylor)
1931	.....	Texas (Barnes)	Texas (Barnes and K. Kamrath)
1932	.....	Rice	Texas (Williams and K. Kamrath)
1933	.....	Texas (Buxby)	Texas (Williams and K. Kamrath)
1934	.....	Texas (Buxby)	Texas (Buxby and Weltens)
1935	.....	Rice	Texas (Weltens and Pease)
1936	.....	Texas (Franklin)	Texas (Weller and Franklin)
1937	.....	Texas (B. Kamrath)	Texas (B. Kamrath and Franklin)
1938	.....	Rice	Texas (B. Kamrath and Weller)
1939	.....	Rice	Rice
1940	.....	Rice	Rice
1941	.....	Rice	Rice
1942	.....	Texas (Hickman)	Rice
1943	.....	Texas (Hickman)	Texas (Hickman and Driver)
1944	.....	Texas (Hickman)	Texas (Hickman and Kelley)
1945	.....	SMU	Texas (McCarter and Blanton)
1946	.....	Texas (Mabry)	Texas (Mabry and Chew)
1947	.....	Rice	Rice
1948	Texas	Rice	Rice
1949	Texas	Rice	Texas (Kelley and Goldfarb)
1950	Texas	SMU	Rice
1951	Texas	SMU	Texas (Oates and Harris)
1952	Texas	Texas A&M	Texas (Oates and Harris)
1953	Texas	Texas (Hernandez)	Texas (Hernandez and Springer)
1954	Texas	Texas (Hernandez)	Texas (Hernandez and Springer)
1955	Texas	Texas (Giammalva)	Texas (Hernandez and Giammalva)
1956	Texas	Texas (Gimmalva)	Texas (Giammalva and Snyder)
1957	Texas	Texas (Giammalva)	Texas (Giammalva and Keeton)
1958	Rice	Rice (Fisher)	Rice (Fisher and Foust)
1959	Rice	Rice (Fisher)	Rice (Fisher and Foust)
1960	SMU	Rice (Como)	SMU (Howorth and Wright)

1961	Texas	Rice (Como)	SMU (Wolff and Howorth)
1962	Rice	SMU (Howorth)	Tech (Allison and Sutherland)
1963	Texas	Rice (Parker)	Rice (Parker and Schunck)
1964	Rice	Texas (Walters)	A&M (Barker and Rojas)
1965	Rice	Rice (Parker)	Rice (Parker and Pickens)
1966	Rice	Texas (Gorski)	Rice (Seewagen and Travis)
1967	Texas	Rice (Seewagen)	Rice (Seewagen and Hamilton)
1968	Rice	Rice (Pickens)	Rice (Seewagen and Pickens)
1969	Rice	Rice (Carrero)	A&M (Ragland and Faust)
1970	Rice	Rice (Estep)	Rice (Estep-Berman)
1971	Rice	Rice (Solomon)	Rice (Solomon-Guerry)
1972	Rice	SMU (Gardner)	SMU (Hardie-Vann)
1973	SMU	SMU (Hardie)	Houston (Ogden-Merry)
1974	Houston	SMU (Hardie)	Houston (Ogden-Merry)
1975	SMU	Houston (Walker)	Houston (Walker-Ogden)
1976	Houston	SMU (Vines)	TCU (Crawford-Bartzen)
1977	Texas	TCU (Crawford)	Texas (Plock-Curren)
1978	SMU	Houston (Odizor)	Texas (Plock-Curren)
1979	SMU	SMU (DiLouie)	Texas (Curren-Denton)
1980	Arkansas	Arkansas (Hooper)	Arkansas (Doohan-Hightower)

TRACK

Year	Champion	Year	Champion	Year	Champion
1915	Texas	1937	Texas	1959	Texas
1916	Texas	1938	Rice	1960	Baylor
1917	No meet, WW	1939	Rice	1961	Texas
1918	Oklahoma	1940	Texas	1962	Baylor
1919	Oklahoma	1941	Texas	1963	Baylor
1920	Texas	1942	Texas	1964	Rice
1921	A&M	1943	A&M	1965	Rice
1922	A&M	1944	Texas	1966	Texas
1923	Texas	1945	Texas	1967	Rice
1924	Texas	1946	Texas	1968	Texas
1925	Texas	1947	A&M	1969	Texas
1926	Texas	1948	A&M	1970	A&M
1927	Texas	1949	A&M	1971	Rice
1928	Rice	1950	Texas	1972	Texas
1929	A&M	1951	A&M	1973	Texas
1930	A&M	1952	A&M	1974	Texas
1931	Rice	1953	A&M	1975	Texas
1932	Texas	1954	Texas	1976	Texas
1933	Texas	1955	Texas	1977	Texas
1934	Texas	1956	Texas	1978	A&M
1935	Texas	1957	Texas	1979	Texas
1936	Texas	1958	Texas	1980	A&M

BASEBALL

Year	Champion	Record	Year	Champion	Record
1915	Texas	12–2–0	1949	*Texas	12–3–0
1916	Texas	10–3–0	1950	*Texas	14–1–0
1917	Texas	4–1–0	1951	Texas, A&M (tie)	11–4–0
1918	Texas	8–1–0	1952	Texas	11–4–0
1919	Texas	12–0–0	1953	Texas, SMU (tie)	11–4–0
1920	Texas	9–2–0	1954	Texas	10–2–1
1921	Texas	9–2–1	1955	Texas A&M	13–2–0
1922	Texas	10–3–1	1956	TCU	13–2–0
1923	Baylor	13–5–0	1957	Texas	12–1–0
1924	Texas	22–1–0	1958	Texas	13–2–0
1925	Texas	11–2–1	1959	Texas A&M	11–4–0
1926	Texas	8–2–0	1960	Texas	13–2–0
1927	Texas	16–4–0	1961	Texas	11–3–1
1928	Texas	16–4–0	1962	Texas	12–2–0
1929	Texas	16–4–0	1963	Texas, TCU (tie)	12–3–0
1930	Texas	16–4–0	1964	Texas A&M	12–3–1
1931	Texas A&M	9–1–0	1965	Texas	11–4–0
1932	Texas	11–5–0	1966	Texas, TCU, A&M, Baylor (tie)	9–6–0
1933	TCU	9–1–0	1967	Texas, TCU (tie)	10–5–0
1934	Texas A&M	9–3–0	1968	Texas	12–4–0
1935	Texas	9–3–0	1969	Texas	14–2–0
1936	Texas	12–1–0	1970	Texas	14–1–0
1937	Texas A&M	13–2–0	1971	Texas	15–3–0
1938	Texas	12–2–0	1972	Texas, TCU	12–6–0
1939	Texas	15–0–0	1973	Texas	15–3–0
1940	Texas	14–1–0	1974	Texas	20–4–0
1941	Texas	12–3–0	1975	Texas	23–1–0
1942	Texas A&M	13–2–0	1976	Texas	19—5–0
1943	Texas, A&M (tie)	6–2–0	1977	Texas A&M	18–4–0
1944	No champion	——	1978	Texas A&M	19–5–0
1945	Texas	10–1–0	1979	Texas	22–2–0
1946	Texas	14–0–0	1980	Texas	18–6–0
1947	Texas	14–1–0			
1948	Texas	13–1–0			

* Won NCAA championship

TEXAS' ALL-TIME RECORD

*Home Games at Austin.

1893
18 Dallas ... 16
30 *San Antonio ... 0
34 *San Antonio ... 0
16 *Dallas ... 0

1894
38 *Texas Aggies ... 0
12 *Tulane ... 0
6 *Austin YMCA ... 0
24 *Austin YMCA ... 0
54 *Arkansas ... 0
57 San Antonio ... 0
0 *Missouri ... 28

1895
10 Dallas ... 0
24 *Austin YMCA ... 0
16 *Tulane ... 0
38 *San Antonio ... 0
8 *Galveston ... 0

1896
42 *Galveston ... 0
0 Dallas ... 0
12 *San Antonio ... 4
12 Tulane ... 4
0 LSU ... 14
22 *Dallas ... 4
0 *Missouri ... 10

1897
10 *San Antonio ... 0
4 Dallas ... 22
0 Ft. Worth ... 6
18 Add Ran† ... 10
42 *Houston ... 6
12 San Antonio ... 0
38 *Ft. Worth ... 0
20 *Dallas ... 16
† Now TCU.

1898
16 Add Ran ... 0
48 *Texas Aggies ... 0
17 *Galveston ... 0
29 *Add Ran ... 0
0 *Sewanee ... 4
26 *Dallas ... 0

1899
11 Dallas ... 6
28 *San Antonio ... 0
6 Texas Aggies ... 0
0 *Sewanee ... 12
0 Vanderbilt ... 6
11 Tulane ... 0
32 *Tulane ... 0
29 *LSU ... 0

1900
28 *Oklahoma ... 2
22 Vanderbilt ... 0
5 Texas Aggies ... 0
17 *Missouri ... 11
30 *Kans. City Meds ... 0
11 *Texas Aggies ... 0

1901
32 *Houston ... 0
5 Nashville U. ... 5
12 *Oklahoma ... 6
17 Texas Aggies ... 0
23 Baylor ... 0
12 *Dallas AC ... 0
11 Missouri ... 0
0 Kirksville ... 48
0 Kansas ... 12
11 Oklahoma ... 0
32 *Texas Aggies ... 0

1902
22 *Oklahoma ... 6
11 Sewanee ... 0
0 LSU ... 5
0 Texas Aggies ... 0
27 *Trinity ... 0
0 *Haskell ... 12
11 Nashville U. ... 5
10 Alabama ... 0
6 Tulane ... 0
0 *Texas Aggies ... 12

1903
17 *School for Deaf ... 0
0 Haskell ... 6
6 *Oklahoma ... 6
48 *Baylor ... 0
15 *Arkansas ... 0
5 *Vanderbilt ... 5
11 Oklahoma ... 5
29 *Texas Aggies ... 6

1904
40 *TCU ... 0
24 *Trinity ... 0
0 *Haskell ... 4
23 Washington (St. L.) 0
0 Chicago ... 68
40 *Oklahoma ... 10
58 *Baylor ... 0
34 *Texas Aggies ... 6

1905
11 *TCU ... 0
0 *Haskell ... 17
39 *Baylor ... 0
0 Vanderbilt ... 33
4 Arkansas ... 0
0 Oklahoma ... 2
0 *Transylvania ... 6
17 *Sewanee ... 10
27 *Texas Aggies ... 0

1906
21 *26th Infantry ... 0
22 *TCU ... 0
28 *WTMA ... 0
0 Vanderbilt ... 45
11 Arkansas ... 0
10 Oklahoma ... 9
28 *Haskell ... 0
40 *Daniel Baker ... 0
17 *Washington (St. L.) 6
24 *Texas Aggies ... 0

1907
0 Texas Aggies ... 0
12 *LSU ... 5
45 *Haskell ... 10
26 Arkansas ... 6
4 Missouri ... 5
27 *Baylor ... 11
29 *Oklahoma ... 10
11 *Texas Aggies ... 6

1908
11 *TCU ... 6
27 *Baylor ... 5
0 *Colorado Coll. ... 15
21 *Arkansas ... 0
9 *Southwestern ... 11
24 Texas Aggies ... 8
0 Oklahoma ... 50
15 *Tulane ... 28
28 *Texas Aggies ... 12

1909
12 *Southwestern ... 0
11 Haskell ... 12
18 *Trinity ... 0
24 *TCU ... 0
0 Texas Aggies ... 23
10 Tulane ... 10
30 *Oklahoma ... 0
0 *Texas Aggies ... 5

1910
11 *Southwestern ... 6
68 *Haskell ... 3
48 *Transylvania ... 0
9 *Auburn ... 0
1 Baylor ... 0
8 Texas Aggies ... 14
12 *LSU ... 0
0 *Oklahoma ... 3

1911
11 *Southwestern ... 2
11 *Baylor ... 0
12 *Arkansas ... 0
5 *Sewanee ... 6
6 Texas Aggies ... 0
18 *Auburn ... 5
3 *Oklahoma ... 6

1912
30 *TCU ... 10
3 *Austin College ... 0
6 Oklahoma ... 21
14 *Haskell ... 7
19 Baylor ... 7
53 Mississippi ... 14
28 *Southwestern ... 3
48 *Arkansas ... 0

1913
14 *Polytechnic ... 7
27 *Austin College ... 6
77 *Baylor ... 0
13 Sewanee ... 7
52 *Southwestern ... 0
14 Oklahoma ... 6
46 *Kansas Aggies ... 0
7 *Notre Dame ... 30

1914
30 *Trinity ... 0
57 *Baylor ... 0
41 *Rice ... 0
32 Oklahoma ... 7
70 *Southwestern ... 0
23 Haskell ... 7
66 *Mississippi ... 7
39 *Wabash ... 0

1915
72 *TCU ... 0
92 *Daniel Baker ... 0
59 *Rice ... 0
13 Oklahoma ... 14
45 *Southwestern ... 0
27 Sewanee ... 6
20 *Alabama ... 0
0 Texas Aggies ... 13
7 *Notre Dame ... 36

1916
74 *SMU ... 0
16 *Rice ... 2
14 Oklahoma A&M ... 6
21 Oklahoma ... 7
3 *Baylor ... 7
0 Missouri ... 3
52 *Arkansas ... 0
17 *Southwestern ... 3
21 *Texas Aggies ... 7

1917
27 *Trinity ... 0
35 *Southwestern ... 0
0 Oklahoma ... 14
0 *Rice ... 13
0 Baylor ... 3
7 *Oklahoma A&M ... 3
0 Texas Aggies ... 7
20 *Arkansas ... 0

1918
19 *TCU ... 0
25 *Radio School ... 0
22 *Radio School ... 7
26 *Ream Flying Field 2
27 *Oklahoma A&M ... 5
22 *Auto Mech. Sch'l ... 0
14 Rice ... 0
32 *SMU ... 0
7 *Texas Aggies ... 0

1919
26 *Howard Payne ... 0
39 *Southwestern ... 0
0 *Phillips ... 10
7 Oklahoma ... 12
29 *Baylor ... 13
32 *Rice ... 7
35 *Arkansas ... 7
13 *Haskell ... 7
0 Texas Aggies ... 7

1920
63 *Simmons ... 0
27 *Southwestern ... 0
41 *Howard Payne ... 7
21 Oklahoma A&M ... 0
54 *Austin College ... 0
21 Rice ... 0
27 *Phillips ... 0
21 *SMU ... 3
7 *Texas Aggies ... 3

1921
33 *St. Edwards ... 0
60 *Austin College ... 0
21 *Howard Payne ... 0
0 Vanderbilt ... 20
56 *Rice ... 0
44 *Southwestern ... 0
54 *Mississippi A&M ... 7
0 Texas Aggies ... 0

1922
19 *Austin College ... 0
41 *Phillips ... 10
19 *Oklahoma A&M ... 7
10 Vanderbilt ... 20
19 *Alabama ... 10
29 Rice ... 0
56 *Southwestern ... 0
32 Oklahoma ... 7
7 *Texas Aggies ... 14

1923
31 *Austin College ... 0
51 *Phillips ... 0
33 *Tulane ... 0
16 Vanderbilt ... 0
44 *Southwestern ... 0
27 *Rice ... 0
7 Baylor ... 7
26 *Oklahoma ... 14
6 Texas Aggies ... 0

1924
27 *Southwestern ... 0
27 *Phillips ... 0
6 *Howard Payne ... 0
6 SMU ... 10
7 *Florida ... 7
6 Rice ... 19
10 *Baylor ... 28
13 TCU ... 0
7 *Texas Aggies ... 0

1925
33 *Southwestern ... 0
25 *Mississippi ... 0
6 Vanderbilt ... 14
33 Auburn ... 0
27 *Rice ... 6
0 SMU ... 0
13 *Baylor ... 3
20 *Arizona ... 0
0 Texas Aggies ... 28

1926
31 *S.W.Tchrs. (Okla.) 7
3 Kansas A&M ... 13
27 *Phillips ... 0
0 Vanderbilt ... 7
20 Rice ... 0
17 *SMU ... 21
7 Baylor ... 10
27 *Southwestern ... 6
14 *Texas Aggies ... 5

1927
43 *Oklahoma Tchrs. ... 0
0 *TCU ... 0
20 *Trinity ... 6
13 Vanderbilt ... 6
27 *Rice ... 0
0 SMU ... 14
13 *Baylor ... 12
41 *Kansas A&M ... 7
7 Texas Aggies ... 28

1928
32 *St. Edwards ... 0
12 *Texas Tech ... 0
12 Vanderbilt ... 13
20 *Arkansas ... 7
13 Rice ... 6
2 *SMU ... 6
6 Baylor ... 0
6 TCU ... 0
19 *Texas Aggies ... 0

1929
13 *St. Edwards ... 0
20 *Centenary ... 0
27 Arkansas ... 0
21 Oklahoma ... 0
20 *Rice ... 0
0 SMU ... 0
0 *Baylor ... 0
12 *TCU ... 15
0 Texas Aggies ... 13

1930
36 *San Marcos Tchrs. ... 0
28 *College of Mines ... 0
0 *Centenary ... 0
26 *Howard Payne ... 0
17 Oklahoma ... 7
0 Rice ... 6
25 *SMU ... 7
14 Baylor ... 0
7 TCU ... 0
26 *Texas Aggies ... 0

1931
36 *Simmons ... 0
31 *Missouri ... 0
0 *Rice ... 7
3 Oklahoma ... 0
7 Harvard ... 35
7 SMU ... 9
25 *Baylor ... 0
10 *TCU ... 0
6 Centenary ... 0
6 Texas Aggies ... 7

1932
26 *Daniel Baker ... 0
6 *Centenary ... 13
65 Missouri ... 0
17 Oklahoma ... 10
18 Rice ... 6
14 *SMU ... 6
19 Baylor ... 0
0 TCU ... 14
34 Arkansas ... 0
21 *Texas Aggies ... 0

1933
46 Southwestern ... 0
22 *College of Mines ... 6
0 Nebraska ... 26
0 Oklahoma ... 9
0 Centenary ... 0
18 *Rice ... 0
10 SMU ... 0
0 *Baylor ... 3
0 *TCU ... 30
6 *Arkansas ... 20
10 Texas Aggies ... 10

1934
12 Texas Tech ... 6
7 Notre Dame ... 6
19 Oklahoma ... 0
6 *Centenary ... 9
9 Rice ... 20
7 *SMU ... 7
25 *Baylor ... 6
20 TCU ... 19
19 Arkansas ... 12
13 *Texas Aggies ... 0

1935
38 *Texas A&I ... 6
6 LSU ... 18
12 Oklahoma ... 7
19 *Centenary ... 13
19 *Rice ... 28
0 SMU ... 20
25 Baylor ... 6
0 *TCU ... 28
13 *Arkansas ... 28
6 Texas Aggies ... 20

1936
6 *LSU ... 6
6 Oklahoma ... 0
18 *Baylor ... 21
0 Rice ... 7
7 *SMU ... 14
6 TCU ... 27
19 Minnesota ... 47
7 *Texas Aggies ... 0
0 Arkansas ... 6

1937
25 *Texas Tech ... 12
0 LSU ... 9
7 Oklahoma ... 7
10 *Arkansas ... 21
7 *Rice ... 14
2 SMU ... 13
9 Baylor ... 6
0 *TCU ... 14
0 Texas Aggies ... 7

1938
18 Kansas ... 19
0 *LSU ... 20
0 Oklahoma ... 13
6 Arkansas ... 42
6 Rice ... 13
6 *SMU ... 7
3 *Baylor ... 14
6 TCU ... 28
7 *Texas Aggies ... 6

1939
12 *Florida ... 0
17 Wisconsin ... 7
12 Oklahoma ... 24
14 *Arkansas ... 13
26 *Rice ... 12
0 SMU ... 10
0 Baylor ... 20
25 *TCU ... 19
0 Texas Aggies ... 20

1940
39 *Colorado ... 7
13 Indiana ... 6
19 Oklahoma ... 16
21 Arkansas ... 0
0 Rice ... 13
13 *SMU ... 21
13 *Baylor ... 0
21 TCU ... 14
7 *Texas Aggies ... 0
26 Florida ... 0

1941
34 Colorado ... 6
34 *LSU ... 0
40 Oklahoma ... 7
48 *Arkansas ... 14
40 *Rice ... 0
34 SMU ... 0
7 Baylor ... 7
7 *TCU ... 14
23 Texas Aggies ... 0
71 *Oregon ... 7

1942
40 *Corpus Christi NAS 0
64 *Kansas State ... 0
0 Northwestern ... 3
7 Oklahoma ... 0
47 Arkansas ... 6
12 Rice ... 7
21 *SMU ... 7
20 *Baylor ... 0
7 TCU ... 13
12 *Texas Aggies ... 6
(Cotton Bowl)
14 Georgia Tech ... 7

1943
65 *Blackland AAF ... 6
7 *Southwestern ... 14
13 Oklahoma ... 7
34 *Arkansas ... 0
58 *Rice ... 0
20 SMU ... 0
46 *TCU ... 7
27 Texas Aggies ... 13
(Cotton Bowl)
7 Randolph Field ... 7

1944
20 *Southwestern ... 0
6 *Randolph Field ... 42
20 Oklahoma ... 0
19 Arkansas ... 0
0 Rice ... 7
34 *SMU ... 7
8 *Oklahoma A&M ... 13
6 TCU ... 7
6 *Texas Aggies ... 0

1945
13 *Bergstrom Field ... 7
46 *Southwestern ... 0
33 *Texas Tech ... 0
12 Oklahoma ... 7
34 Arkansas ... 7
6 *Rice ... 7
12 SMU ... 7
21 *Baylor ... 14
20 *TCU ... 0
20 Texas Aggies ... 10
(Cotton Bowl)
40 Missouri ... 27

1946
42 *Missouri 0
76 *Colorado 0
54 *Oklahoma A&M 6
20 Oklahoma 13
20 *Arkansas 0
13 Rice 18
19 *SMU 3
22 Baylor 7
0 TCU 14
24 *Texas Aggies 7

1947
33 *Texas Tech 0
38 Oregon 13
34 *North Carolina 0
34 Oklahoma 14
21 Arkansas 6
12 *Rice 0
13 SMU 14
28 *Baylor 7
20 *TCU 0
32 Texas Aggies 13
(Sugar Bowl)
27 Alabama 7

1948
33 *LSU 0
7 North Carolina 34
47 *New Mexico 0
14 Oklahoma 20
14 *Arkansas 6
20 Rice 7
6 *SMU 21
13 Baylor 10
14 TCU 7
14 *Texas Aggies 14
(Orange Bowl)
41 Georgia 28

1949
43 *Texas Tech 0
54 Temple 0
56 *Idaho 7
14 Oklahoma 20
27 Arkansas 14
15 *Rice 17
6 SMU 7
20 *Baylor 0
13 *TCU 14
42 Texas Aggies 14

1950
28 Texas Tech 14
34 *Purdue 26
13 Oklahoma 14
19 *Arkansas 14
35 Rice 7
23 *SMU 20
27 Baylor 20
21 TCU 7
17 *Texas Aggies 0
21 *LSU 6
(Cotton Bowl)
14 Tennessee 20

1951
7 *Kentucky 6
14 Purdue 0
45 *North Carolina 20
9 Oklahoma 7
14 Arkansas 16
14 *Rice 6
20 SMU 13
6 *Baylor 18
32 *TCU 21
21 Texas A&M 22

1952
35 LSU 14
28 North Carolina 7
3 *Notre Dame 14
20 Oklahoma 49
44 *Arkansas 7
20 Rice 7
31 *SMU 14
35 Baylor 33
14 TCU 7
32 *Texas A&M 12
(Cotton Bowl)
16 Tennessee 0

1953
7 LSU 20
41 *Villanova 12
28 *Houston 7
14 Oklahoma 19
16 Arkansas 7
13 *Rice 18
16 SMU 7
21 *Baylor 20
13 *TCU 3
21 Texas A&M 12

1954
20 *LSU 6
0 Notre Dame 21
40 *Wash. State 14
7 Oklahoma 14
7 *Arkansas 20
7 Rice 13
13 *SMU 13
7 Baylor 13
35 TCU 34
22 *Texas A&M 13

1955
14 *Texas Tech 20
35 *Tulane 21
7 USC 19
0 Oklahoma 20
20 Arkansas 27
32 *Rice 14
19 SMU 18
21 *Baylor 20
20 *TCU 47
21 Texas A&M 6

1956
20 *USC 44
7 Tulane 6
6 *West Virginia 7
0 Oklahoma 45
14 *Arkansas 32
7 Rice 28
19 *SMU 20
7 Baylor 10
0 TCU 46
21 *Texas A&M 34

1957
26 Georgia 7
20 *Tulane 6
21 *South Carolina .. 27
7 Oklahoma 21
17 Arkansas 0
19 *Rice 14
12 SMU 19
7 *Baylor 7
14 *TCU 2
9 Texas A&M 7
(Sugar Bowl)
7 Mississippi 39

1958
13 *Georgia 8
21 Tulane 20
12 *Texas Tech 7
15 Oklahoma 14
24 *Arkansas 6
7 Rice 34
10 *SMU 26
20 Baylor 15
8 TCU 22
27 *Texas A&M 0

1959
20 Nebraska 0
26 *Maryland 0
33 *California 0
19 Oklahoma 12
13 Arkansas 12
28 *Rice 6
21 SMU 0
13 *Baylor 12
9 *TCU 14
20 Texas A&M 17
(Cotton Bowl)
14 Syracuse 23

1960
13 *Nebraska 14
34 Maryland 0
17 *Texas Tech 0
24 Oklahoma 0
23 *Arkansas 24
0 Rice 7
17 *SMU 7
12 Baylor 7
3 TCU 2
21 *Texas A&M 14
(Bluebonnet Bowl)
3 Alabama 3

1961
28 California 3
42 *Texas Tech 14
41 *Washington State.... 8
28 Oklahoma 7
33 Arkansas 7
34 *Rice 7
27 SMU 0
33 *Baylor 7
0 *TCU 6
25 Texas A&M 0
(Cotton Bowl)
12 Mississippi 7

1962
25 *Oregon 13
34 Texas Tech 0
35 *Tulane 8
9 Oklahoma 6
7 *Arkansas 3
14 Rice 14
6 *SMU 0
27 Baylor 12
14 TCU 0
13 *Texas A&M 3
(Cotton Bowl)
0 LSU 13

1963
21 Tulane 0
49 *Texas Tech 7
34 *Oklahoma State 7
28 Oklahoma 7
17 Arkansas 13
10 *Rice 6
17 SMU 12
7 *Baylor 0
17 *TCU 0
15 Texas A&M 13
(Cotton Bowl)
28 Navy 6

1964
31 *Tulane 0
23 Texas Tech 0
17 *Army 6
28 Oklahoma 7
13 *Arkansas 14
6 Rice 3
7 *SMU 0
20 Baylor 14
28 TCU 13
26 *Texas A&M 7
(Orange Bowl)
21 Alabama 17

1965
31*†Tulane 0
33 *Texas Tech 7
27 *Indiana 12
19 Oklahoma 0
24 Arkansas 27
17 *Rice 20
14 SMU 31
35 *Baylor 14
10 *TCU 25
21 Texas A&M 17

1966
6 *Sou. Calif. 10
31 Texas Tech 21
35 *Indiana 0
9 Oklahoma 18
7 *Arkansas 12
14 Rice 6
12 *SMU 13
26 Baylor 14
13 TCU 3
22 *Texas A&M 14
(Bluebonnet Bowl)
19 Mississippi 0

1967
13 Sou. Calif. 17
13 *Texas Tech 19
19 *Okla. State 0
9 Oklahoma 7
21 Arkansas 12
28 *Rice 6
35 SMU 28
24 *Baylor 0
17 *TCU 24
7 Texas A&M 10

1968
20 *Houston 20
22 Texas Tech 31
31 *Okla. State 3
26 Oklahoma 20
39 *Arkansas 29
38 Rice 14
38 *SMU 7
47 Baylor 26
47 TCU 21
35 *Texas A&M 14
(Cotton Bowl)
36 Tennessee 13

1969
[illegible] California 0
[illegible] *Texas Tech 7
[illegible] *Navy 17
[illegible] Oklahoma 17
[illegible] *Rice .....
[illegible] SMU 14
[illegible] *Baylor 14
[illegible] *TCU 7
[illegible] Texas A&M 12
[illegible] Arkansas 14
[illegible] Notre Dame 17
(Cotton Bowl)

1970
[illegible] *California 15
[illegible] Texas Tech 13
[illegible] *UCLA 17
[illegible] Oklahoma 9
[illegible] Rice 21
[illegible] *SMU 15
[illegible] Baylor 14
[illegible] TCU 0
[illegible] *Texas A&M 14
[illegible] *Arkansas 7
[illegible] Notre Dame 24
(Cotton Bowl

1971
[illegible] UCLA 10
[illegible] *Texas Tech 0
[illegible] *Oregon 7
[illegible] Oklahoma 48
[illegible] Arkansas 31
[illegible] *Rice 10
[illegible] SMU 18
[illegible] *Baylor 0
[illegible] *TCU 0
[illegible] Texas A&M 14
[illegible] Penn State 30
(Cotton Bowl)

1972
[illegible] *Miami 10
[illegible] Texas Tech 20
[illegible] *Utah State 12
[illegible] Oklahoma 27
[illegible] *Arkansas 15
[illegible] Rice 9
[illegible] *SMU 9
[illegible] Baylor 3
[illegible] TCU 0
[illegible] *Texas A&M 3
[illegible] Alabama 13
(Cotton Bowl)

1973
15 Miami 20
28 *Texas Tech 12
41 *Wake Forest 0
13 Oklahoma 52
34 Arkansas 6
55 *Rice 13
42 SMU 14
42 *Baylor 6
52 *TCU 7
42 Texas A&M 13
3 Nebraska 19
(Cotton Bowl)

1974
42 Boston College 19
34 *Wyoming 7
3 Texas Tech 26
35 *Washington 21
13 Oklahoma 16
38 *Arkansas 7
27 Rice 6
35 *SMU 15
24 Baylor 34
81 TCU 16
32 *Texas A&M 3
3 Auburn 27
(Gator Bowl)

1975
46 *Colorado St. 0
28 Washington 10
42 *Texas Tech 18
61 *Utah State 7
17 Oklahoma 24
24 Arkansas 18
41 *Rice 9
30 SMU 22
37 *Baylor 21
27 *TCU 11
10 Texas A&M 20
38 Colorado 21
(Bluebonnet Bowl)

1976
13 Boston College 14
17 *North Texas 14
42 Rice 15
6 Oklahoma 6
13 *SMU 12
28 Texas Tech 31
0 *Houston 30
34 TCU 7
10 Baylor 20
3 *Texas A&M 27
29 *Arkansas 12

1977
44 *Boston College 0
68 *Virginia 0
72 *Rice 15
13 Oklahoma 6
13 Arkansas 9
30 SMU 14
26 *Texas Tech 0
35 Houston 21
44 *TCU 14
29 *Baylor 7
57 Texas A&M 28
10 Notre Dame 38
(Cotton Bowl)

1978
34 Rice 0
17 *Wyoming 3
24 Texas Tech 7
10 Oklahoma 31
26 *North Texas 16
28 *Arkansas 21
22 *SMU 3
7 *Houston 10
41 TCU 0
14 Baylor 38
22 *Texas A&M 7
42 Maryland 0
(Sun Bowl)

1979
17 *Iowa State 9
21 Missouri 0
26 *Rice 9
16 Oklahoma 7
14 Arkansas 17
30 SMU 6
14 *Texas Tech 6
21 Houston 13
35 *TCU 10
13 *Baylor 0
7 Texas A&M 13
7 Washington 14
(Sun Bowl)

†Game moved to Austin after hurricane at New Orleans.

TEXAS' MOST VALUABLE PLAYERS

(George "Hook" McCullough Award Recipients selected by Squad)

[illegible]—Walter Fondren, halfback
[illegible]—Don Wilson, guard-linebacker
[illegible]—Bobby Bryant, end
[illegible]—Maurice Doke, guard-linebacker
[illegible]—Monte Lee, guard-linebacker
[illegible]—James Saxton, halfback
[illegible]—Johnny Treadwell, guard-linebacker
[illegible]—Duke Carlisle, quarterback
[illegible]—Tommy Nobis, guard-linebacker
[illegible]—Tommy Nobis, guard-linebacker
[illegible]—Chris Gilbert, halfback
[illegible]—Chris Gilbert, halfback
1968—Chris Gilbert, halfback
1969—James Street, quarterback
1970—Steve Worster, fullback
1971—Jim Bertelsen, halfback
1972—Alan Lowry, quarterback
1973—Roosevelt Leaks, fullback
1974—Doug English, tackle
1975—Marty Akins, quarterback
1976—Raymond Clayborn, defensive back
1977—Earl Campbell, halfback
1978—Johnny Lam Jones, wide receiver
1979—Steve McMichael, def. tackle

TEXAS TRADITIONS

MASCOT—BEVO X

Bevo X, a gift from a member of the service organization which keeps the Texas mascot made his first appearance as the official UT Texas Longhorn steer mascot in 1976.

John Hardin, a member of the Silver Spurs service organization received the steer as a gift to the university from his father.

Bevo VIII was retired as too unruly after docile old Bevo VII was forced into retirement by an arthritic condition in 1965 after serving as mascot for eight years.

UT's Bevos date from 1916, when Bevo I made his appearance during the Texas A&M-Texas game at Austin. That first mascot, much the same as some of his successors, had a short career. Bevo I was branded by some Aggies and later (1921) was served as steak at an A&M-Texas get-together.

The Bevos disappeared for a while after that.

Bevo II served a one-year hitch in 1936. But he was a Hereford anyhow.

Bevo III, who actually was a blue ribbon stock show winner, also served for only one year (1945).

Bevo IV, one of the stampeding kind, lasted as mascot from 1949 to 1951, when his temper caused his dismissal.

Bevo V, bought as a calf in 1951, served as mascot through 1954.

Bevo VI, about as ill-tempered as any of the mascots, nevertheless snorted through three full years (1954–57), before giving away to the "longest tenure" of them all, Bevo VII.

Then came the appearance by Bevo VIII then Bevo IX and now Bevo X.

The mascots are sponsored by the Silver Spurs, a men's honorary organization. They are loaned to the University by the State of Texas with the understanding that they will be retired after a reasonable period of time.

HOOK-'EM HORNS

Hook 'em Horns, the University of Texas battle cry, originated at a pep rally before the 1955 Texas-TCU football game. The Hook 'em Horns sign is formed by extending the index and little fingers while folding the middle and ring fingers beneath the thumb. The sign represents a Longhorn steer's head.

TEXAS' SCHOOL COLORS

The colors Orange and White were officially adopted on May 10, 1900, after a three-cornered fight between students at the Main University, the School of Medicine and ex-students. The colors were first used in the spring of 1884 when a special train of students went to Georgetown for a baseball game with Southwestern.

NICKNAME—LONGHORNS

Mr. D. A. Frank (1903–1905) is the source of how The University of Texas teams became known as "Longhorns." He related in a 1945 letter to "The Firing Line" column of "The Daily Texan" that Alex Weisburg in 1903 was editor-in-chief of The Texan and one day told Mr. Frank, "D. A., hereafter in every sports article call the team 'The Longhorns' and we'll soon have it named." These instructions were followed and passed down for several years, according to Mr. Frank, and "along about 1906 or 1907, the name became official. . . ."

VICTORY SIGNAL—THE TOWER

Traditionally, the Main Building ("The Tower") at The University of Texas is bathed in orange lights following a football victory or other outstanding athletic achievement (SWC and NCAA championships, national playoff victories, etc.), as well as special University occasions and holidays.

The entire building is lighted orange for Thanksgiving Day football victories only; the Tower shaft is white and the Tower orange for the achievements noted in the preceding paragraph, and the Tower shaft is white and the Tower alternately orange and white on nights of tie football games or ties for SWC championships.

Standing 27 stories tall, the Tower serves as a beacon of UT's athletic success in Austin and can be seen for many miles in every direction.

TEXAS FIGHT SONG

During Texas football games, when the Longhorns score, when they are on a drive, or when things may be going wrong, fans rally to the notes of the "Texas Fight" song played by the Longhorn band. Originally titled "Texas Taps", the tune has become the school's official fight song and is commonly called "Texas Fight" due to the first words of the chorus. The original melody was written in 1923 by Walter S. Hunnicutt who collaborated with James E. King on the Longhorn Band arrangement. Lyrics were composed by Burnett Pharr.

'SMOKEY' THE CANNON

Though banned in recent years at Southwest conference games, a highlight of non-conference contests is the thunderous roar of 'Smokey', a cannon which fires after each Texas score. Operated by the Cowboys, a service organization, the cannon has become another well-known Longhorn tradition.

O.U. TROPHY—GOLDEN HAT

Emblematic of victory in the annual Texas-Oklahoma football game, the Golden Hat was donated to the two schools by the State Fair of Texas in 1941. An exact replica of the famed "ten-gallon" Cowboy hat, the trophy is retained by the winning school each year. The trophy includes small gold football-shaped plaques around the edges, bearing the year and the score of the annual intersectional clash.

BIGGEST DRUM—'BIG BERTHA'

The world's largest bass drum, "Big Bertha," is a standout attraction whenever the Longhorn Band is in evidence. Presented to the Band in 1955 by Col. D. Harold Byrd of Dallas, Big Bertha is eight feet in diameter, 54 inches in width and weighs 500 pounds. Four bandsmen, known as "Drum Wranglers," take care of the monster.

ALMA MATER—"THE EYES OF TEXAS"

"The Eyes of Texas" was written in 1903 by John Lang Sinclair, who wrote it for a minstrel show as a satire on Dr. Lambdin Prather, then president of the University. Dr. Prather had attended Washington and Lee when General Robert E. Lee was president. General Lee, it was said, when he addressed the student body always mentioned "the eyes of the South are upon you." Dr. Prather often quoted it, confining it only to Texas. There was a standing joke among the students about Dr. Prather's "all-seeing eyes." At the minstrel, the song (written to the tune of "I've Been Working on the Railroad") became a tremendous hit and was sung far into the night. Gradually, it became the school song and the unofficial song of the state.

THE UNIVERSITY OF TEXAS

The University of Texas, located in the state capital, is a city within a city, having a total population of more than 50,000. Students number about 44,000, faculty about 2,300 and support personnel about 10,000.

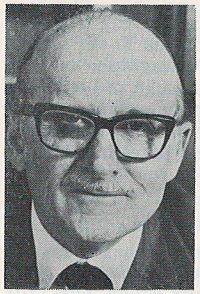

DR. FLAWN

The University opened in 1883 with one building, two departments, eight faculty members and 221 students on a 40-acre tract north of the Capitol. Although still referred to as "the Forty Acres," the present campus is about 300 acres with more than 110 buildings.

Academic programs on the UT Austin campus range from the esoteric to the practical and from the conventional to the avant-garde. About 6,300 courses are offered in the University's eight colleges, eight schools and 50 departments.

The diversity of this intellectual cafeteria is matched by its quality. The latest assessment of doctoral education showed that four UT Austin programs (linguistics, German, Spanish and botany) ranked among the top five in the United States. Four other programs (population biology, civil engineering, classics and geology) also were among the top 10.

In all, 23 of the University's Ph.D. programs placed in the leading categories of their respective fields. On the basis of those ratings, UT Austin ranked 14th among U.S. universities in over-all academic quality. It leads all institutions in the South in the number of doctoral degrees awarded, as well as in the quality of its graduate programs.

In professional training, UT's graduate programs in law, education and business rank in the top 10 among public institutions. The Latin American Studies program is one of the best in the nation. UT Austin leads all educational institutions in the nation in the use of computers in teaching and learning.

The University of Texas at Austin is the only Southwestern member of the Association of American Universities (composed of 51 universities of the highest standing in the U.S. and Canada).

As the academic pacesetter of the state and region, UT Austin has elected to work for academic excellence rather than for unlimited growth, but students still come from almost all counties in Texas plus all states in the union and about 90 foreign countries.

The current faculty is an assemblage of scholars that includes, a winner of the Nobel Prize in chemistry, several members of the National Academy of Sciences and the National Academy of Engineering, a Pulitzer Prize winner in history and holders of about 80 endowed chairs and professorships.

President of UT Austin is Dr. Peter T. Flawn, a distinguished geologist.

Among its numerous distinctions, UT Austin is becoming recognized as a center for research in 20th Century studies. In that regard, the Lyndon B. Johnson Library, the first Presidential library on a university campus, gives scholars access to a broad sweep of documents that bear on the nation's life from the early 1930's until the late 1960's. UT's collections of French literature also are outstanding.

In addition, the University's own Library is internationally known for its archive of 20th Century British and American literature, a fact that led British authority Anthony Hobson to cite the UT Austin Library as one of 32 great libraries of Western Europe and North America. Only five American libraries were named in the Hobson study.

With the number of volumes in the UT Austin Library exceeding the four-million figure, it is the largest within an 800-mile radius and the ninth largest academic library in the U.S. It also has notable collections in Latin American history and culture, Texas and Southern history, the history of science, theater history and the history of photography.

The University of Texas at Austin has long been a world leader in energy-related education and research. It is one of the world's major producers of petroleum engineers and has awarded about one-half of the world's Ph.D s in petroleum engineering. Through its work in fusion research, UT has the potential for becoming one of the world's leading centers in that field.

Some important teaching and research units of the University are located many miles from the Austin campus—the Marine Science Institute which has facilities at Port Aransas and Galveston, the McDonald Observatory atop Mount Locke in West Texas, and the Radio Astronomy Observatory about 40 miles south of McDonald near Marfa.

The University of Texas System Board of Regents

Dan C. Williams, *Chairman*
Thos. H. Law, *Vice Chairman*
Jane Weinert Blumberg (Mrs. Roland K.)
Jess Hay
Walter G. Sterling
Dr. Sterling H. Fly, Jr.
Jon Newton
Howard Richards
James L. Powell

The University of Texas System Administration

E. D. Walker, *Chancellor*

The University of Texas at Austin Administration

Dr. Peter T. Flawn, *President*
Dr. Ronald M. Brown, *Vice President* for Student Affairs
James H. Colvin, *Senior Vice President*
Dr. Gerhard J. Fonken, *Vice President* for Academic Affairs and Research
G. Charles Franklin, *Vice President* for Business Affairs
Dr. William S. Livingston, *Vice President* and Dean of Graduate Studies

BRIEF S.W.C. HISTORY

The Southwest Conference first saw the light of day on May 6, 1914, when representatives of eight universities met at Dallas to consider the formation of such a league. The conference became an actuality on Dec. 8, 1914, when eight schools—not in all instances the same eight—accepted the conference's provision and became charter members.

The first SWC title ever awarded was in the 1915 basketball season. Other championships awarded during the conference's first year included football, track and baseball. Other sports were added as follows: tennis in 1916, cross country in 1920, golf in 1925, swimming in 1930 and fencing—since discontinued—in 1938.

Only three members of the Southwest Conference—Texas, Arkansas and Texas A&M—have competed in every football season. Rice, a charter member, dropped out for two years (1916–17); Baylor, a charter member, passed up two seasons (1943–44) during World War II; SMU joined the conference in 1918; TCU joined the SWC in 1923, and Texas Tech—admitted to membership in 1956—began conference football competition in 1960. Houston was admitted to the SWC in the spring of 1971.

Oklahoma, Oklahoma A&M (now State), Southwestern and Phillips University also competed briefly during the first few years of conference play in football.

The conference affiliated with the Cotton Bowl in 1940, and in 1942 passed a rule making it impossible for the SWC football champion to play in any other bowl game.

1980–81 TENTATIVE BASKETBALL SCHEDULE

Date	Opponent
Nov. 13 (Thurs)	Windsor here
Nov. 29 (Sat)	Pacific here
Dec. 2 (Tue)	Biscayne at Miami
Dec. 6 (Sat)	Long Beach State here
Dec. 9 (Tue)	Southern Cal at LA
Dec. 13 (Sat)	DePaul here
Dec. 18 (Thu)	New Mexico State here
Dec. 20 (Sat)	North Texas here
Dec. 23 (Tues)	South Carolina at Columbia, S.C.
Dec. 29 (Mon)	Harvard here
	SOUTHWEST CONFERENCE PLAY BEGINS
Jan. 3 (Sat)	at Texas Tech
Jan. 6 (Tue)	SMU here
Jan. 10 (Sat)	Houston here
Jan. 13 (Tue)	at Arkansas
Jan. 17 (Sat)	at TCU
Jan. 19 (Mon)	North Texas at Denton
Jan. 24 (Sat)	Baylor here
Jan. 26 (Mon)	at Texas A&M
Jan. 28 (Wed)	Rice here
Jan. 31 (Sat)	at SMU
Feb. 3 (Tue)	Arkansas here
Feb. 7 (Sat)	at Houston
Feb. 10 (Tue)	TCU here
Feb. 17 (Tue)	at Baylor
Feb. 21 (Sat)	Texas A&M here
Feb. 24 (Tue)	Texas Tech here
Feb. 28 (Sat)	at Rice
Mar. 2 (Mon)	SWC First Round
Mar. 5–7	SWC Tournament in San Antonio

TEXAS' BOWL GAME RECORD

The University of Texas has played in 24 bowl games. The Longhorns have compiled a 13–9–2 record in such post-season contests.

Years*	Bowl	Result	Site
1943	Cotton	Texas 14, Georgia Tech 7	Dallas
1944	Cotton	Texas 7, Randolph Field 7	Dallas
1946	Cotton	Texas 40, Missouri 27	Dallas
1948	Sugar	Texas 27, Alabama 7	New Orleans
1949	Orange	Texas 41, Georgia 28	Miami
1951	Cotton	Tennessee 20, Texas 14	Dallas
1953	Cotton	Texas 16, Tennessee 0	Dallas
1958	Sugar	Mississippi 39, Texas 7	New Orleans
1960	Cotton	Syracuse 23, Texas 14	Dallas
1960	Bluebonnet	Texas 3, Alabama 3	Houston
1962	Cotton	Texas 12, Mississippi 7	Dallas
1963	Cotton	LSU 13, Texas 0	Dallas
1964	Cotton	Texas 28, Navy 6	Dallas
1965	Orange	Texas 21, Alabama 17	Miami
1966	Bluebonnet	Texas 19, Mississippi 0	Houston
1969	Cotton	Texas 36, Tennessee 13	Dallas
1970	Cotton	Texas 21, Notre Dame 17	Dallas
1971	Cotton	Notre Dame 24, Texas 11	Dallas
1972	Cotton	Penn State 30, Texas 6	Dallas
1973	Cotton	Texas 17, Alabama 13	Dallas
1974	Cotton	Nebraska 19, Texas 3	Dallas
1974	Gator	Auburn 27, Texas 3	Jacksonville
1975	Bluebonnet	Texas 38, Colorado 21	Houston
1978	Cotton	Notre Dame 38, Texas 10	Dallas
1978	Sun	Texas 42, Maryland 0	El Paso
1979	Sun	Washington 14, Texas 7	El Paso

Dec. 17, 1960, at Houston; 1966 Bluebonnet Bowl was played Dec. 17, 1966; 1974 Gator Bowl was played Dec. 30, 1974; 1975 Astro Bluebonnet Bowl was played Dec. 27; 1978 Sun Bowl was played Dec. 23; 1979 Sun Bowl was played Dec. 22.

Dame X. Bible, Clyde Littlefield and the widow of the late Ed Olle, Mrs. Toney Burger, accept congratulations from Dr. Peter Flawn during halftime ceremonies of the Baylor game. Permanent Plaques of Honor depicting the three men have been installed at the San Jacinto entrances of Bellmont Hall.

TEXAS' RANK AMONG NATION'S TOP TEN

(Associated Press Poll)

1941—Fourth	1964—Fifth
1945—Tenth	1968—Third
1947—Fifth	1969—First
1950—Third	1970—Third
1952—Tenth	1972—Third
1959—Fourth	1975—Sixth
1961—Third	1977—Fourth
1962—Fourth	1978—Ninth
1963—First	

(United Press Poll)

1950—Second	1969—First
1953—Eighth	1970—First
1959—Fourth	1972—Fifth
1961—Fourth	1973—Eighth
1962—Fourth	1975—Seventh
1963—First	1977—Fifth
1964—Fifth	1978—Ninth
1968—Fifth	

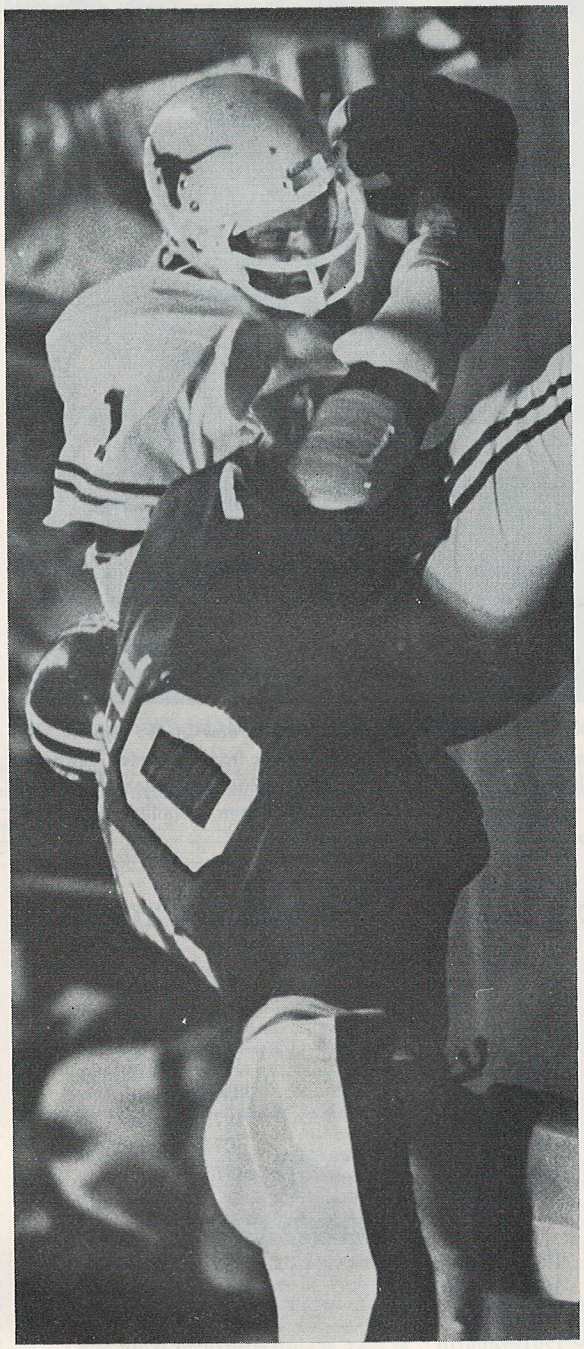

UT QB Donnie Little goes in from 15 yards out for clinching touchdown in Longhorns' 21–13 victory over Houston in 1979 action in Astrodome.

FUTURE FOOTBALL SCHEDULES

1981

Sept. 19—North Texas at Austin
Sept. 26—Miami at Austin
Oct. 3—Rice at Austin
Oct. 10—Oklahoma at Dallas
Oct. 17—Arkansas at Arkansas
Oct. 24—SMU at Dallas
Oct. 31—Texas Tech at Austin
Nov. 7—Houston at Houston
Nov. 14—TCU at Austin
Nov. 21—Baylor at Austin
Nov. 28—Texas A&M at College Sta.

1982

Sept. 18—Utah at Austin
Sept. 25—Missouri at Austin
Oct. 2—Rice at Houston
Oct. 9—Oklahoma at Dallas
Oct. 16—Arkansas at Austin
Oct. 23—SMU at Austin
Oct. 30—Texas Tech at Lubbock
Nov. 6—Houston at Austin
Nov. 13—TCU at Ft. Worth
Nov. 20—Baylor at Waco
Nov. 27—Texas A&M at Austin

1983

Sept. 17—Auburn at Auburn
Sept. 24—North Texas at Austin
Oct. 1—Rice at Austin
Oct. 8—Oklahoma at Dallas
Oct. 15—Arkansas at Arkansas
Oct. 22—SMU at Dallas
Oct. 29—Texas Tech at Austin
Nov. 5—Houston at Houston
Nov. 12—TCU at Austin
Nov. 19—Baylor at Austin
Nov. 26—A&M at College Station

1984

Sept. 15—Auburn at Austin
Sept. 29—Penn State at New Jersey
Oct. 6—Rice at Houston
Oct. 13—Oklahoma at Dallas
Oct. 20—Arkansas at Austin
Oct. 27—SMU at Austin
Nov. 3—Texas Tech at Lubbock
Nov. 10—Houston at Austin
Nov. 17—TCU at Ft. Worth
Nov. 24—Baylor at Waco
Dec. 1—Texas A&M at Austin

1985

Sept. 21—Missouri at Austin
Sept. 28—Stanford at Stanford
Oct. 5—Rice at Austin
Oct. 12—Oklahoma at Dallas
Oct. 19—Arkansas at Arkansas
Oct. 26—SMU at Dallas
Nov. 2—Texas Tech at Austin
Nov. 9—Houston at Houston
Nov. 16—TCU at Austin
Nov. 23—Baylor at Austin
Nov. 30—Texas A&M at College Sta.

1986

Sept. 13—Stanford at Austin
Sept. 20—Missouri at Columbia
Oct. 4—Rice at Houston
Oct. 11—Oklahoma at Dallas
Oct. 18—Arkansas at Austin
Oct. 25—SMU at Austin
Nov. 1—Texas Tech at Lubbock
Nov. 8—Houston at Austin
Nov. 15—TCU at Ft Worth
Nov. 22—Baylor at Austin
Nov. 29—Texas A&M at Austin

1987

Sept. 12—Minnesota at Minneapolis
Sept. 26—Oregon State at Austin
Oct. 3—Rice at Austin
Oct. 10—Oklahoma at Dallas
Oct. 17—Arkansas at Arkansas
Oct. 24—SMU at Dallas
Oct. 31—Texas Tech at Austin
Nov. 7—Houston at Houston
Nov. 14—TCU at Austin
Nov. 21—Baylor at Austin
Nov. 28—Texas A&M at College Sta.

1988

Sept. 17—New Mexico at Austin
Sept. 24—Minnesota at Austin
Oct. 1—Rice at Houston
Oct. 8—Oklahoma at Dallas
Oct. 15—Arkansas at Austin
Oct. 22—SMU at Austin
Oct. 29—Texas Tech at Lubbock
Nov. 5—Houston at Austin
Nov. 12—TCU at Ft. Worth
Nov. 19—Baylor at Waco
Nov. 26—Texas A&M at Austin

1989

Sept. 23—Colorado at Boulder
Sept. 30—Penn State at Austin
Oct. 7—Rice at Austin
Oct. 14—Oklahoma at Dallas
Oct. 21—Arkansas at Arkansas
Oct. 28—SMU at Dallas
Nov. 4—Texas Tech at Austin
Nov. 11—Houston at Houston
Nov. 18—TCU at Austin
Nov. 25—Baylor at Austin
Dec. 2—Texas A&M at College Sta.

1990

Sept. 22—Colorado at Austin
Sept. 29—Penn State at Univ. Park
Oct. 6—Rice at Houston
Oct. 13—Oklahoma at Dallas
Oct. 20—Arkansas at Austin
Oct. 27—SMU at Austin
Nov. 3—Texas Tech at Lubbock
Nov. 10—Houston at Austin
Nov. 17—TCU at Ft. Worth
Nov. 24—Baylor at Waco
Dec. 1—Texas A&M at Austin